THE MASTER TEACHER

LOE SHAAYU SOFA YAKWENU EZA
EL ELOH LAM KHALAG-HU ZI
NOTHING WOULD EXIST IF EL
ELOH DIDN'T CREATE IT.

H. T. M.

REVISED
EDITION 12

THE HOLY TABERNACLE MINISTRIES OF THE WORLD

IN THE 60'S

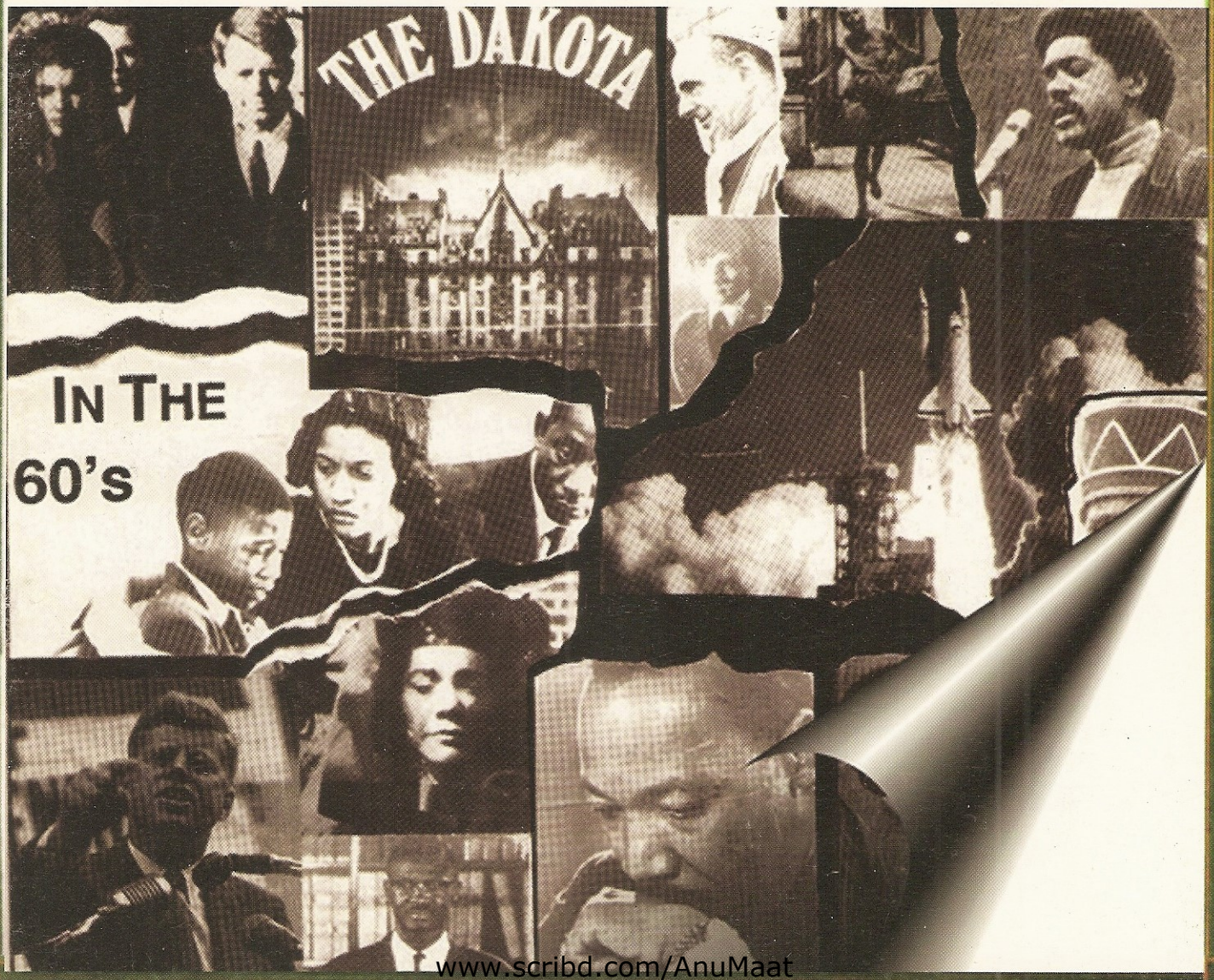

www.scribd.com/AnuMaat

IN THE 60's

THE BLACK REVOLUTION!
THE BLACK PANTHERS! RIGHT ON!
BLACK IS BEAUTIFUL! BLACK POWER!
BLACK NATIONALISM! COMMUNISM!
THE MAU MAU REBELLION! JOMO KENYATTA!
PATRICE LUMUMBA! LEROI JONES!
CLARENCE 13X! DR. KING ASSASSINATED!
GEMINI II! APOLLO! WOODSTOCK! KWANZAA!
AFROS! DASHIKIS! MICROMINIS!
SEXUAL FREEDOM! THE BEATLES! VIETNAM WAR! WATTS! SHARON TATE!
CHARLES MANSON! POPE PAUL VI! DAKOTA HOUSE! ROSEMARY'S BABY!

During The 60's, Nuwaubians Were Under The Same Spell Of Kingu, The Spell Of Ignorance And Beliefs, As Your Ancestors Were. Everything From Black Revolutions To Woodstock Was Going On At That Time. People Were Tired Of Their Present Condition And Wanted A Change, A Change In The Way They Were Treated, Their Living Standards, Their Dress And The Way They Felt About Themselves. To Put It Simply; Nuwaubians Were Sick And Tired Of Being Treated Like Dogs (For Instance, Having Water Hoses Turned On Them Just Like They Were Animals In Heat)! So They Decided That It Was Time To Make This Change, A Revolution. And For Those Of You Who Don't Know, A **Revolution** By Definition According To The **American Heritage Dictionary**:

rev·o·lu·tion (rĕv′ə-lōō′shən) *n. Abbr.* **rev. 1.a.** Orbital motion about a point, especially as distinguished from axial rotation: *the planetary revolution about the sun.* **b.** A turning or rotational motion about an axis. **c.** A single complete cycle of such orbital or axial motion. **2.** The overthrow of one government and its replacement with another. [Middle English *revolucioun*, from Old French *revolution*, from Late Latin *revolūtiō*, revolūtiōn-, from Latin *revolūtus*]

A Revolution Means To Make A System That Will Work For Nuwaubians Also So That You Can Live Comfortably, And Fit Into The Mainstream Of America!

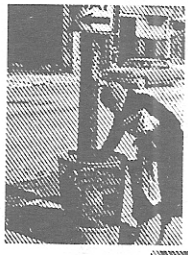

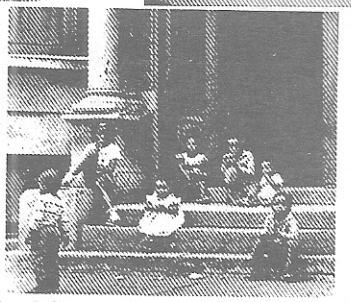

Slums, Hunger, And Starvation All Contributed To The Nuwaubian Revolution

The People In Charge Of Making Decisions Are The Canaanites And They Helped To Keep The Spell Of Spiritual Ignorance And Racial Blindness On All Nuwaubians, And Therefore Promote This Type Of Attitude From Whom They Label As The **"Minority"** In America. The Word **Minority** As Found In The English Language Means:

mi·nor·i·ty (mə-nōr′ĭ-tē, -nŏr′-, mī-) *n., pl.* **mi·nor·i·ties. 1.a.** The smaller in number of two groups forming a whole. **b.** A group or party having fewer than a controlling number of votes. **2.a.** A racial, religious, political, national, or other group regarded as different from the larger group of which it is part. **3.** The state or period of being under legal age [French *minorité*, from Medieval Latin *minōritās*, from Latin *minor*, smaller.]

Minority Comes From The Root Word Minor Meaning:

mi·nor (mī′nər) *adj. Abbr.* **min. 1.** Lesser or smaller in amount, extent, or size. **2.** Lesser in importance, rank, or stature **3.** Lesser in seriousness or danger: *a minor injury.* **4.** *Law.* Being under legal age; not yet a legal adult. [Middle English, from Latin.]

And It Is Quite Clear To Every Nationality In America Who This Controlling Group Is, The Canaanites.

Ques: What Are Civil Rights?

Ans: Civil Rights Are Rights That You, As A Person Living In This Country, Are Supposed To Have As A Citizen Of America. As A Matter Of Fact, They Define The Word "Civil" As, "Of Or Pertaining To, Or Benefiting Citizens". So By Right As A Citizen Of The United States You Should Automatically Have Had:

- **The Right To Vote**
- **Freedom Of Speech**
- **The Right To Own Property**
- **The Right To Eat Anywhere (As Long As You Can Afford It)**
- **The Right To A Fair Trial (If You Are Arrested)**
- **The Right To Be Treated Fairly And Equally And Not Be Treated Badly Because Of The**
- **Color Of Your Skin.**
- **The Right To Be A Member Of Any Religion You Choose.**
- **The Right To Go To Any School You Want**
- **The Right To Get A Job Anywhere**

No One Born, Raised And Living In America Should Have To Demand Civil Rights. So If You Don't Have Civil Rights, You Might As Well Not Exist! When This Political System Was Established The Only Part That The Nuwaubian Was Supposed To Play Was A Slave. And This Fact Can Be Found In Any Of His-Story Books. However, Somebody, Somewhere Woke Up To The Truth And Decided That It Was Time For A Change (A Beginning); Even If They Had To Die To Do It! That's What The Revolution Was All About, Not Just Fighting And Killing! The Revolution Was To Make A Positive Change; From Attitudes To The Way People Dressed.

Ques: How Did The People Dress In The 60's?

www.scribd.com/AnuMaat

Ans: The Females Wore A-Line Dresses, Miniskirts, (Which Were Introduced By A Canaanites English Model Named Twiggy), Stretch Pants And Clothes Made With Easy To Wash Fabrics.

A-Line Dresses

The Miniskirt

Men Wore Bermuda Shorts, Pants, And Very Colorful Printed Shirts. The Same As Hip-Hoppers And Other Entertainers Wear Today. A Lot Of The Styles That Were Out During The Sixties, Of Course, Were Altered A Little To Make You Think That You're Wearing Something Original Just So You Will Run Out And But It As The Latest Fad Or Fashion, Like Tlc, Prince, Bell Biv Devoe, The Group Dee-Lite, Who All Look Like They Stepped Right Out Of The 60's Into The 90's.

The Group Dee-Lite Notice The Printed Shirts

As Far As Hairstyles Are Concerned, The **"Natural Look"** Was Popular With Nuwaubians.

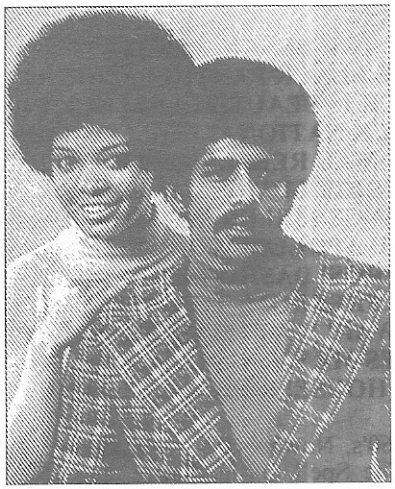

The Natural Or The Afro

When I Say "Natural", I Don't Mean An "Afro", I Mean Wearing Your Hair Naturally The Way It Is. The Word "Afro" Is An Offshoot Of The Name "Africa" Which Comes From The Ashuric/Syriac (Arabic) Word **Faraqa** (فرق) Meaning *"To Divide, To Separate, Division."* There Is No Group Of People On The Continent Of Africa Who Refer To Any Of Their Hairstyles As An Afro, Nor Are There Any People In Africa Who Named Themselves After A Hairstyle Like Afro-American Or African-American. Nuwaubians Have Hair Textures That Range From 7 To 9 Ether.

It's Just That 9 Ether Is The Highest Of All Spiritual Powers. 9 Ether Was Placed In The Hair Follicle Case Of All Nuwaubians. Hence 9 Ether Is The Original Creator With 9 Ether Hair Who Grew All The Universes. Nine To The Ninth Power Of Nine ($_{9}9^{9}$) Is The Highest Of Supreme Mathematics ***(Refer To "What Is Nuwaubu?", Scroll #42).*** It Is Conscious (Awareness) And Conscious (Moral Judgment) Gases. The Nuwaubian Race Came Along With The Original Creation By The Anunnaqi. When The Number Is Inverted Or Perverted It Becomes The Number 6, The Number Of The Disagreeable Eloheem And Their Nature.

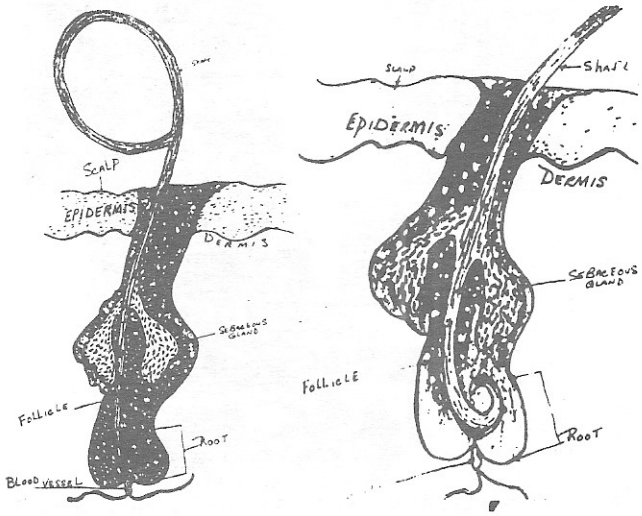

9 In The Follicle Case **6 In The Follicle Case**

www.scribd.com/AnuMaat

With Hair Textures Ranging From 7 To 9 Ether, That Means That If You're Puerto Rican, Korean, Japanese, Or Native American, You Should Wear You Hair And Dress In The Traditional Styles Of Your Culture That Make Up Who You Are. This Is What Makes A Diversified Nation ***(Refer To "Man Of The Hour", Scroll #185)***.

Ques: What Is Segregation?

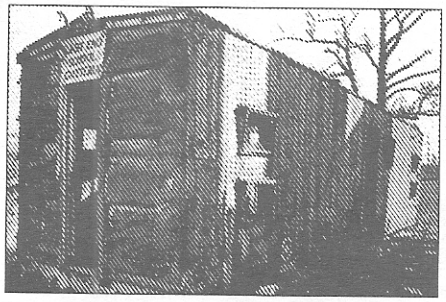

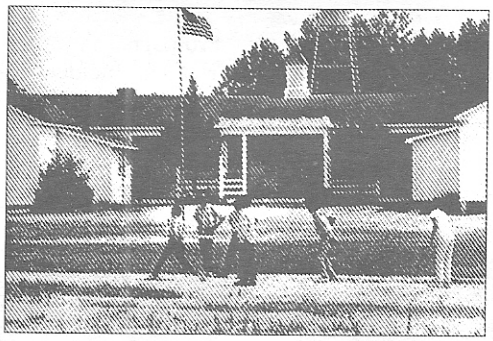

Ans: Segregation Is When They (The Controlling Force In America, The Canaanites) Separate Groups Of People Especially Nuwaubians, From Other People By Making Them Live In Certain Areas (Such As Ghettos Which Is A German Word) And Use Different Schools (Usually Of A Lesser Education), Restaurants, Bathrooms, Swimming Pools, Etc. In The Early 1960's A.D., Segregation Was Seriously In Effect! Especially In The South, And That's What The Fight Was About Then; To De-Segregate The South!

Nuwaubians Sit-Ins In Lunch Counters That Were Labeled "For Whites Only"

This Changed When 4 College Freshmen Sat Down At A Lunch Counter In A Woolworth Store And Started One Of The Most Forceful And Clever Means Of Protest In The South. After Many Sit-Ins, Three Months Later, Nuwaubians Could Sit Anywhere At The Counter In Woolworth's. By The End Of The Year, Hotels, Movie Theaters, Libraries, Supermarkets, Amusement Parks And Other Places Were Also Open To Nuwaubians.

There Were Many Other Sit-Ins At Lunch Counters That Were Staged Such As The One **Greensboro, NC** In **February 1960 A.D.** Where Four Young Men Proved That In Unity, There Is Strength.

Sit-Ins

The Freedom Rides (1961 A.D.)

After The Sit-In Movement, Then Came The Freedom Rides In 1961 A.D. A Group Of Kids From Different Colleges, Who Were Members Of The Congress Of Racial Equality (Also Known As Core-To Be Discussed Later) Got On Buses And Drove To New Orleans, LA. Before They Even Got There, They Were Brutally Beaten, Stomped And Beat With Chains In Birmingham, Alabama. Their Buses Were Burned, But No One Was Killed. Then They Went To Montgomery, Alabama To Fight Against Terminal Segregation And Were Attacked Again. The End Result Was That They Passed An Order To Outlaw Segregation In All Trains, Buses, And Terminals.

www.scribd.com/AnuMaat

THE ALBANY MOVEMENT (1962 A.D.)

Albany, Georgia Was A Major Scene In The Fight For Civil Rights In The Summer Of 1962 A.D. For The First Time Nuwaubian Leaders Attempted To Do Away With Discrimination In All Public Facilities Including Libraries, Parks, Playgrounds, Swimming Pools, Etc. Nuwaubian Organizations Such As Southern Christian Leadership Conference (SCLC), Congress Of Racial Equality (CORE) And National Association For The Advancement Of Colored People (NAACP), Put Together A City-Wide Operation.

A 29-Year Old Nuwaubian Named **James Meredith** Who Was An Air Force Veteran, Applied For Admission To The University Of Mississippi And Was Turned Down Because He Was A Nuwaubian. The United States Court Of Appeals Gave Him Permission To Enter The School In Spite Of The Decision. Although He Was Given Permission, While Trying To Enroll, For 10 Days He Was Harassed By The Governor Of Mississippi.

Integration At The University Of Mississippi (1962 A.D.)

James Meredith Was Physically Blocked From Entering The Admissions Offices. He Finally Enrolled And Graduated The Following Year.

The Birmingham Crisis (1963 A.D.)

Dr. Martin Luther King Jr., Along With Other Ministers Attempted A March On The City Of Birmingham, AL And Got Arrested. Then The Police Turned Dogs Loose And Fire Hoses On The Demonstrators. They Staged Boycotts And Pray-Ins At The Church. Under The Guidance Of Dr. King, Nuwaubians And Other Sympathizers Boycotted (Refused To Rice The Buses) For 382 Days And Lost The City Thousands Of Dollars In Fares. Then The Home Of Dr. King's Brother Was Bombed And Destroyed, Which Sparked More Riots. Blocks Of Stores Were Burned, Police Cars Smashed And Cops Attacked And Killed. President Kennedy Tried To Reach Some Type Of Agreement With The Nuwaubian Community.

Then On The Morning Of September 15, 1963 A.D., A Bomb Exploded In The 16th Street Baptist Church, During A Children's Bible Class! Four Girls Were Killed (Aged 11-14 Years) And Other Children Were Hurt! This Bombing Happened Just Days After Dr. King Gave His Historical Speech *"I Have A Dream"*, At The Lincoln Memorial In Washington D.C. In 1963 A.D. From That Point On. Nothing Else Happened In Birmingham, But The Incident Caused The Scene Of The Civil Rights Revolution To Move From The South To The Northern Ghetto (Chicago, Illnois).

Addie Mae Collins

Carol Robertson

Carol D. Mc Nair

Cynthia Wesley

The March On Washington, D.C. Was The Largest Single Protest Demonstration In The History Of The United States At That Time! More Than 200,000 Americans Of All Races, Colors, And Creeds, Marched On Washington For Civil Rights; On The Steps Of The Lincoln Memorial. The Point Was To Show All Of America How Angry Nuwaubians Were And To Let The World Know That Everyone Wanted Desegregation. It Was The Greatest Demonstration In Support Of Racial Equality The World Has Ever Seen.

www.scribd.com/AnuMaat

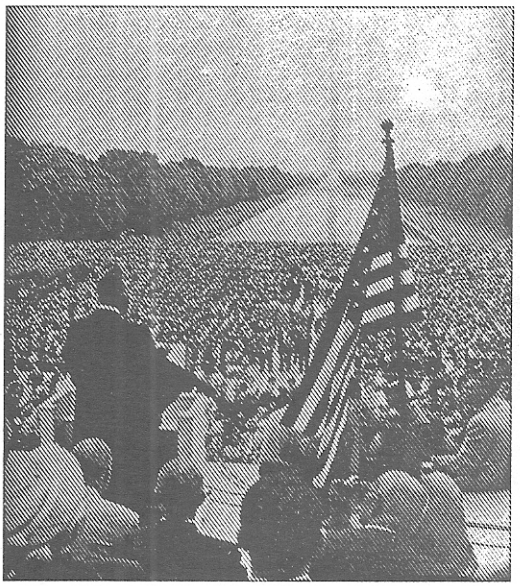

The "March On Washington" (1963 A.D.)

1964 A.D. To The Spring Of 1968 A.D. Was A Time Of Ghetto Riots. Everyone Wanted To Live Better. The Main Target Was An Attack On All Businesses. They Felt That This Was The Way To Get The Results That They Wanted Fast.

THREE CIVIL RIGHTS WORKERS KILLED (1964 A.D.)

The Bodies Of 3 Civil Rights Workers Who Were Reported Missing In Mississippi, Were Found Buried Near Philadelphia, Mississippi. The Crime Was One Of The Most Brutal Attacks In History And No One Was Blamed For It. Charges Against The Accused Were Dismissed. It Was Considered To Be Ku Klux Klan Plot To Kill The Nuwaubians.

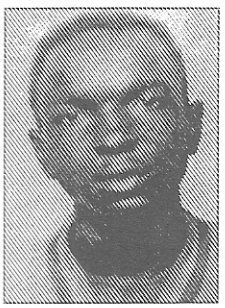

James E. Chaney

Michael H. Schwerner

Andrew Goodman

When Dr. Martin Luther King Jr. Received The Nobel Peace Prize In 1963 A.D. (He Was The 3rd Nuwaubian To Receive One), It Was Considered One Of The Best Things To Happen To Nuwaubians In The Struggle For Equality! For The First Time, The Whole World Was Connected With The Struggle!

Dr. King Being Awarded The Nobel Peace Prize (1964 A.D.)

In Vietnam (Actually In Southeast Asia), There Was A Territorial War Going On Between North And South Vietnam. And Of Course The United States Was Involved (Occupying Northern Territory) In 1964 A.D., North Vietnam Sent Patrol Boats To Attack American Destroyer Ships In North Vietnam. Form 1965 A.D. To 1967 A.D. President Lyndon B. Johnson Kept Increasing The Amount Of Brothers That He Sent To Asia To Fight A War While You Were Having Your Own War. This Was Just Another Distraction While At The Same Time, He Had You Fighting One Another, Doing His Dirty Work!

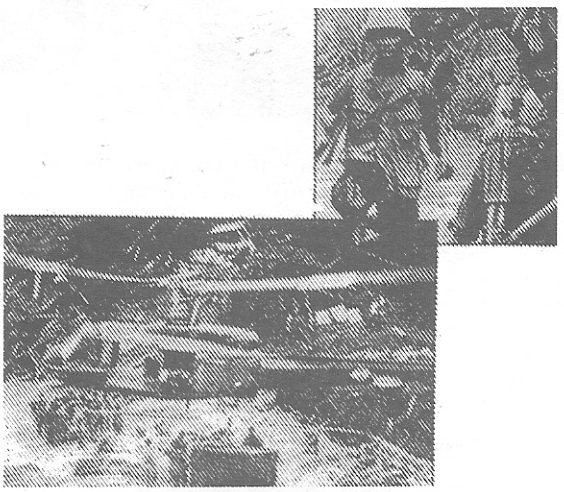

The Vietnam War (1964 A.D.)

On **February 21, 1965 A.D., Malcolm Little** Who Was Better Known As **Malcolm X,** Was Shot To Death In The Audobon Ballroom In New York City Right Before He Was Going To Deliver A Speech To Thousands Of Followers! After His Death, The Nation Of Islam Headquarters In New York City And San Francisco Were Burned And Muslim Leaders Were Placed Under Heavy Police Guard. Three Nuwaubians Were Changed With First Degree Murder For The Death Of Malcolm X, And Sentenced To Life Imprisonment.

www.scribd.com/AnuMaat

Malcolm X Is Assassinated (1965 A.D.)

Dr. King And Thousands Of Civil Rights Supporters Made A 5-Day, 54 Mile March From Selma To Montgomery, Alabama On March 21-25, 1965 A.D. It Was To Show The Anger That Was Felt When Nuwaubians Were Denied The Right To Vote When They Tried To Register To Vote. There Were 25,000 Supporters And Dr. King Spoke To Everyone And Presented An Equal Rights Petition To Governor C. Wallace.

March From Selma To Montgomery, Alabama (1965 A.D.)

There Were 6 Days Of Stealing, Burning, And Rioting That Occurred In Watts, Los Angeles! Thousands Of National Guardsmen And State Police Were Rushed In To Stop The Rioting. The Rioting Began After Policemen Arrested And Abused A Young Nuwaubian Brother On Charges Of Drunken Driving.

Worst Riots In History Breakout In Watts-Los Angeles, California (1965 A.D.)

KWANZAA HOLIDAY FOUNDED (1966 A.D.)

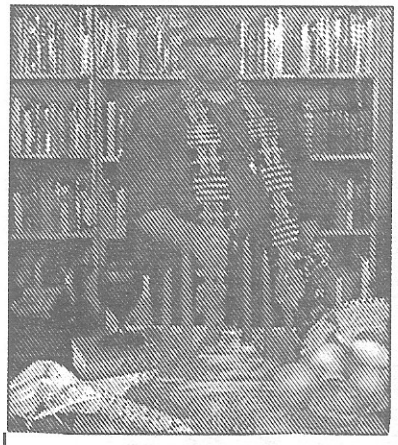

Maulana Karenga

The Kwanzaa Holiday Is Unique To Nubian Americans. Kwanzaa Is Celebrated Instead Of Christmas. It Was Founded By **Dr. Maulana (Ron) Karenga**, An Educator From California Who Was Always At Odds With The Black Panther Party. He Was Considered By Many To Be A Cop Or A Federal Agent And Also Against The Revolution.

Karenga Saw The Need For Nuwaubians To Reaffirm Their Identity And Culture. Kwanzaa Reinforces The Nguzo Saba, The Seven Principles, That Form A Set Of Values Rooted In African Tradition. The Holiday Is Celebrated Within The Family As A Community. Each Day A Candle Is Lit And The Activities Of The Day Are Dedicated To One Of The Seven Principles.

On **June 13, 1967 A.D., Thurgood Marshall** Made History When He Was Given The Job Of Associate Justice Of The Supreme Court. As Legal Counsel And Director-Counsel Of The **NAACP**, He Led The Legal Fight That Ended Segregation In America.

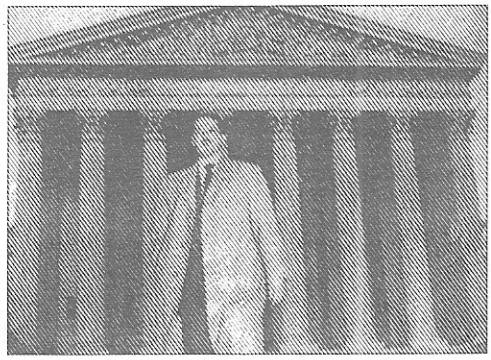

Thurgood Marshall Was The First Nuwaubian On The Supreme Court (1967 A.D.)

In The Spring Of 1968 A.D., To End The Decade, It Was A Time To Resist Change. Nuwaubians Were Not About Letting The Canaanites Make Any Changes As Far As Their Freedom Was Concerned. It Was Time For Law And Order. Figuring Out Ways To Get Money So That They Could Live Comfortably. And Making Sure That The Laws That Did Protect You, Did Not Change. There Were A Lot Of Strikes And Marches Against Labor Unions That Segregated And Downgraded Nuwaubians.

"Well I Don't Know What Will Happen Now....But It Really Doesn't Matter..." Were The Last Words That Dr. King Said To A Church Congregation. On The Evening Of **April 4, 1968 A.D.**, Dr. King Was Standing On The Balcony Of The **Lorraine Motel In Memphis, Tennessee** Along With **Rev.**

www.scribd.com/AnuMaat

Jesse Jackson And **Ralph D. Abernathy**, When He Was Shot In The Neck By A Sniper! He Died Shortly After That In The Hospital.

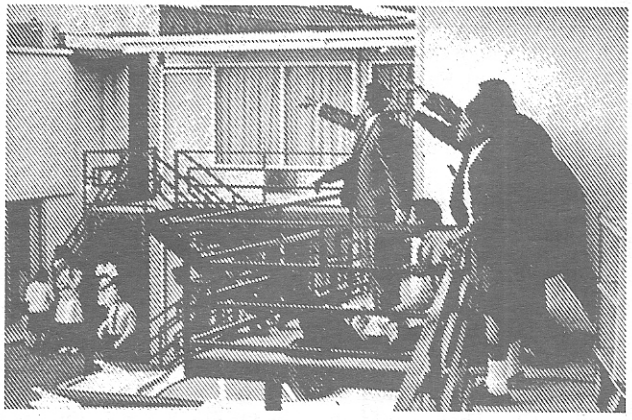

Dr. King Is Assassinated (1968 A.D.)

There Was A Massive Funeral March For Dr. King And Thousands Of People Filled The Streets Of Atlanta, Ga. The Assassination Caused A Serious Wave Of Violence Across The Country! Washington, D.C. Chicago, Baltimore Were Some Of The Cities Where Thousands Of People Were Enraged Because A Man That Was So Much Against Violence Died So Violently!

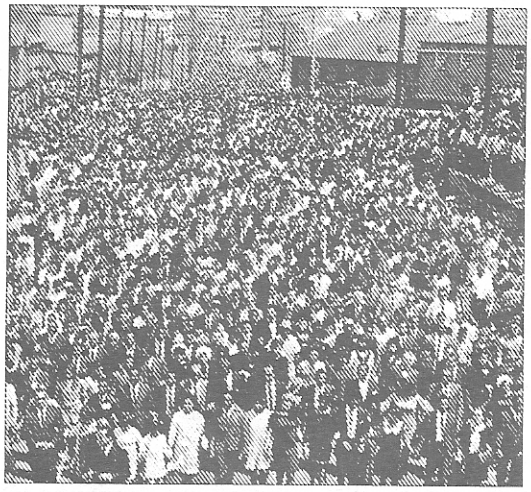

People Filled The Streets For The Funeral Of Dr. King

CIVIL RIGHTS BILL PASSED (1968 A.D.)

After Dr. King Was Killed, A Civil Rights Bill Was Passed Making Racial Discrimination Illegal In The Sale Or Rental Of 80% (Or Almost All) Of The Nation's Housing.

From May 11 Through June 10, 1968 A.D., A Series Of Events Took Place:

1. Nine Caravans (Group Of Supporters) Of Poor People Arrived In Washington, D.C. As The Front For The Poor People's Campaign.

2. Mrs. Martin Luther King Jr. (Known As Coretta Scott King) Led A March Of Welfare Mothers From 20 Cities.

3. Ralph Abernathy Is At The Christening Of Resurrection City.

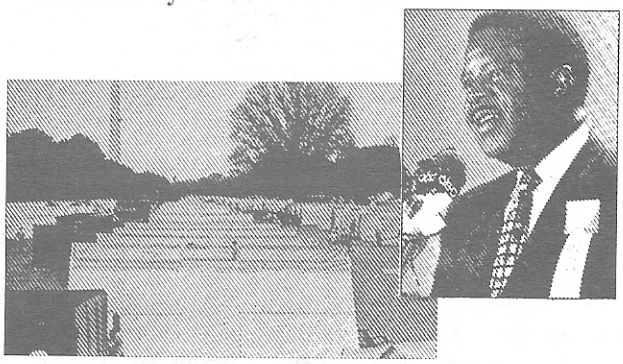

4. Bayard Rustin Leads Solidarity Day.

www.scribd.com/AnuMaat

FIRST NUWAUBIAN ELECTED PRESIDENT OF MICHIGAN STATE UNIVERSITY

Dr. Clifton Reginald Wharton Jr. Is The First Nuwaubian Elected President To Michigan State University, A Predominantly Caucasian University.

Ques: Were There Nuwaubian Organizations? What Were They?

Ans: Yes. Nuwaubian Organizations Were The Power Of The People. Nuwaubians Became Extreme And Forceful When They Joined And Formed Organizations, Because There's More Strength In Numbers Than In Standing Alone. They Fought Against Such Things As Segregation As Well As Civil Rights As Previously Mentioned.

Civil Rights Organizations Such As: The Niagara Movement, NAACP, National Urban League, Congress Of Racial Equality, Existed Long Before The 1960's; Most Of Them Carried Over Into The Sixties And Are Still Going Strong Today. This Means That They Helped Organize Marches, Sit-Ins And Other Forms Of Protest.

The Southern Christian Leadership Conference, Which Was Founded By Civil Rights Leader Dr. King Was A Non-Religious Coordinating Agency For People Involved In Non-Violent Protests In The United States. Their Goal Was Full Citizenship Rights (Rights That They Were Supposed To Get Because They Were Born In The United States) And To Be Able To Fit Completely Into The Foundation Of American Life. This Organization Was Based In Atlanta, Georgia And Still Exists Today.

The Student Non-Violent Coordinating Committee, Was Founded In 1960 A.D. By Black Panther Leaders Stokely Carmichael And H. Rap Brown. It Was An Organization For Nuwaubian Student Groups Involved In Direct Action Protests Across The South. The Student Non-Violent Coordinating Committee (SNCC Or Snick) Was Responsible For The Successful Desegregation Of Lunch Counters And Other Places That Had Jim Crow Facilities In Major Cities In The United States. It Was Also A Leader In Powerful, Affective Sit-Ins And Jail-Ins. They Opened What Is Known As Freedom Schools Which Were Put Together To Push More Nuwaubians To Vote. They Also Organized The **"Albany Movement"** For Desegregation Of All Public Places In Cities That Were Considered Closed To Nuwaubians. Later, H. Rap Brown Changed The Name To Students National Coordinating Committee. It Was Also Based In Atlanta.

It Was The **Hon. Elijah Muhammad** Who Brought The Words Muslims And Islam Into The Homes Of Millions Of Nuwaubians By Way Of The **Nation Of Islam** (Black Muslims). This Was The Most Dynamic Attempt To Wake Up A Spiritual Dead Nation Of People! The Nation Of Islam Disapproved The Myth That Nuwaubians Were Lazy And Good For Nothing And That The Only Way They Could Succeed Was With The Help Of Caucasians. The Goal Was To Build A **Self-Supporting** Nation Of Nuwaubians, That Could Stand Strong. The Target Was To Build A Financial Empire For Nuwaubians In America So That They Could Be Responsible For Their Families And Themselves.

The Nation Stood For High Morals, Clean Living And Religious Discipline. It Transformed Drug Addicts, Prostitutes, And Thieves Into Self-Respecting, Highly-Polished, Responsible Individuals. It Provided Jobs For The Men So That They Could Support Their Families And Teach The Women How To Cook, Clean, And Conduct Themselves And Raise A Healthy Family. The Hon. Elijah Muhammad Spoon-Fed The Nation To Prepare Them For Another That Would Come, The Reformer.

The Black Panthers Was Founded In 1966 A.D. By Huey P. Newton And Bobby Seale. Unlike The Other Organizations, The Black Panthers Believed That Violence And Bloodshed Were The Only Way To Get Results! The Black Panthers Condemned Institutional Structures Such As: Colonialism (Control Over A Territory), Education (Schooling), Religion, And The Military (Army, Navy, Etc.), Which Have Made America A Corrupt Place They Didn't Like The Courts Or Anything Else That Would Oppress Or Deliberately Overlook The Nuwaubian Community. They Were A Revolutionary Organization That Came Out Of The Minds Of The Young Who Were Trapped In The Ghetto And Not Committed To Anything But Survival In This Corrupt World! They Were Totally Devoted To The Never Ending Fight To Liberate Your People, And They Were Not Afraid To Die For The Cause! Young Brothers And Sisters Looked Up To Them And Felt Proud To Be A Nuwaubian. They Set Up Free Breakfast Programs, Feeding Needy Children And Free Health Clinics. Silence And Loyalty Were What They Lived By. They Made The Phrase "Right On" Popular.

The **Mau Mau Rebellion** Was A Secret Organization Is Kenya, East Africa, That Was Formed To Keep The British From Taking Over The Land. Just Like In Somalia Today, The Canaanite Had All Rights Over The Best Parts Of The Land In Kenya (The White Highlands). This Caused Major Problems Between The British, And The Natives Of Kenya And It Resulted In The Mau Mau Rebellion. This Society Of Kenya Resorted To Savage Butchery, Took 12,000 Lives And Attacked Plantations That Canaanites Owned. Just Like The Black Panthers, The Mau Mau Rebellion Was Also Loyal To The Nationalist Cause.

NUWAUBIAN LEADERS

Patrice Lumumba Founded The National Congolese Movement And He Was The First Prime Minister Of Zaire, Africa. The Congo Was Originally Inhabited By Ptahites (Pgymies).

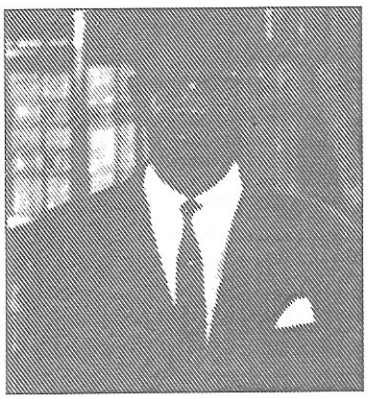

Patrice Lumumba

He Was Active In The Belgian Liberal Party In The Congo. Lumumba Was Arrested For Rioting And Was The Leading Nationalist Politician Of The Congo And Was Asked To Form The First Government.

www.scribd.com/AnuMaat

He Was Dethroned In 1960 A.D. And Tired To Flee To Kinu Province. **Moishe Tshombe** Of Katanga Province Had Him Assassinated.

Jomo Kenyatta

Jomo Kenyatta Was From Kenya, Africa. In **1922 A.D.** Jomo Kenyatta Joined The First Kenyan Political Protest Movement And Then Became General Secretary Of The Kikuyu Central Association. He Helped Organize The 5th **Pan-African Congress**.

Jomo Kenyatta Became The Leader Of The Kenya African Union And Organized A Huge Nationalist Party. Jomo Was Put In Jail For The Mau Mau Rebellion. In 1963 A.D. At The London Conference He Negotiated The Terms For Kenya's Independence And Became Their Prime Minister.

Medgar Evers Was A Field Secretary For The **NAACP** In Mississippi From **1954 A.D.** To **1963 A.D.** He Encouraged Nuwaubians To Vote. Just Like Dr. King He Was Gunned Down In The Doorway Of His Home In Jackson, Mississippi, By A Sniper!

Medgar Evers

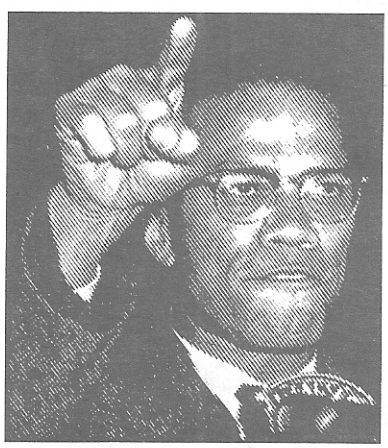

Malcolm X

Malcolm X Was One Of The Most Controversial Nuwaubians Of The 20th Century. His Birth Name Was **Malcolm Little**. He Was Arrested For Burglary In 1964 A.D. And While In Prison, He Met Up With Members Of The Nation Of Islam And Soon After Became A Muslim.

Malcolm X Was The Most Dynamic Leader Of Nuwaubians Of His Generation. Unlike The Hon. Elijah Muhammad, Malcolm X Was A Public Speaker; Always Making Statements Against Caucasians And Their Nature. He Was Suspended From The Nation Of Islam And Then Formed **The Organization Of Afro-American Unity**. He Took A Trip To Mecca And Converting To Sunni Islam, He Changed This Name To **Al Hajj Malik Al-Shabazz.** He Was Assassinated At The Audubon Ballroom In New York City, In 1965 A.D.

Huey P. Newton Was The Founder Of The Black Panthers, He Was Tried And Convicted For Manslaughter Of A Canaanite Patrolman And Sentenced 2 To 15 Years In San Luis Obispo. His Imprisonment Sparked More The 2,500 Demonstrators To Surround The Courthouse Demanding His Release.

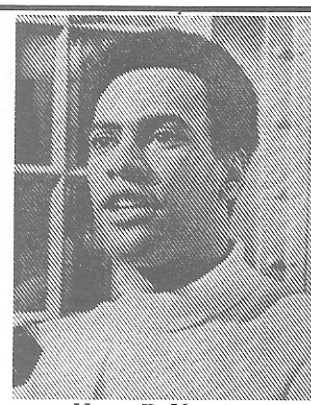

Huey P. Newton

After His Conviction, He Was Placed In Solitary Confinement. His Conviction Was Overturned By The California Court Of Appeals, On The Grounds That The Jury Had Not Received Proper Instruction. His Imprisonment Was A Major Turning Point For The Panther Party, They Became Known Nationwide.

Stokely Carmichael

Stokely Carmichael Was The Chairman Of The Student Non-Violent Coordinating Committee (SNCC). He Made The Phrase **"Black Power"** Famous. He Was Also A Black Panther.

He Made An Impact On The Civil Rights Movement. He Was A Dynamic Spokesman- Thrilled Nubian Audiences, Stirred Militants And Hypnotized All Of America. He Became A National Spokesman For Nubian Aspirations Around The World. **Stokely Carmichael** Resigned From The Panthers In **1969 A.D.**

Dr. Martin Luther King Jr. Was Civil Rights Leader, And President Of The Southern Christian Leadership Conference, Dr. Martin Lead Nuwaubians In Many Protests And Marches For Civil Rights.

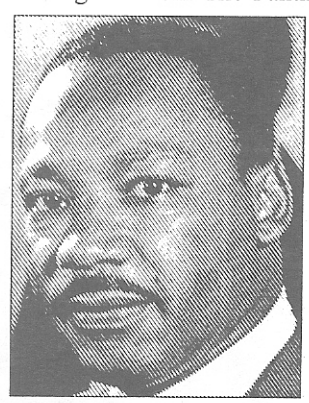

Dr. Martin Luther King Jr.

Dr. Martin Luther King Jr. Led The *"Freedom March"* From Selma To Montgomery. He Planned A Major March On **Washington D.C.** However He Was Assassinated At The Lorraine Motel In **Memphis TN** Prior To The March.

Leroi Jones Was A Black Poet/Playwriter During The Sixties. His Extreme Honesty Of Racial Conflict In His Plays Has Become The Hallmark Of His Work.

www.scribd.com/AnuMaat

Leroi Jones Was Sentenced To 2 1/2 To 3 Years In Prison And Fined $1,000 For Illegal Possession Of Firearms During The **July 1967** Riots In Newark. He Later Changed His Name To **Imamu Amiri Baraka.**

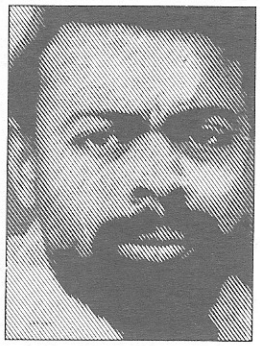

Leroi Jones

Some Of His Works Are:

Plays	Books
The Dutchman	**Blues People**
The Slave	**The Dead Lecturer**
The Toilet	**The System Of Dane's Hell**
	Home
	Tales
	Black Music
	Black Fire

NUBIAN FILMS AND ENTERTAINMENT

After World War II, The American Motion Picture Industry Turned Its Attention To Making Film About Racial And Religious Problems Of Nubians. The Eyes And Ears Of The World Were On United States In The 60's, Especially In The South.

Nubians Had Small Roles In Film During The Early 60's They Appeared In Films Like:

-**The Miracle Worker** With **Bea Richards** Portraying A Servant.

-**Man Who Shot Liberty Valance** With **Woody Strode** Portraying A Side-Kick.

-**Manchurian Candidate** With **James Edwards** Portraying A Soldier Who Has Been Brainwashed By Communists.

-**Hemingway's Adventures Of A Young Man** With **Juano Hernandez** Portraying The Young Hemingway.

Leontyne Price

Leontyne Price, The Sister Of **Yahweh Ben Yahweh And Internationally Known Opera Singer Was The First Nubian Diva (Female Opera Singer) And The First Nubian Woman To Perform Major Roles In The Leading Opera Houses Of The World.**

She Made Her Metropolitan Opera Debut In 1961 A.D. And Performed At The Opening Of The Metropolitan Opera House Lincoln Center In **1968 A.D.** Leontyne Was A Concert Artist And Recording Star; She Received 20 Grammy Awards.

The Emancipation Proclamation (Which By The Way Was Written By A Jew By The Name Of Abraham Lincoln) Celebration Was Marked By A Huge March On **Washington D.C.** Of Thousand S Of Civil Rights Demonstrators. The Mass Media Carried The Story Around The World.

These Events Prompted **James Baldwin** To Write Film Entitled, **The Fire Next Time** -An Emotionally Changed Book That Predicted Doom For All Americans If The Racial Crisis Wasn't Solved.

James Baldwin

There Were 10 American Films In **1963 A.D.** With Nubian Characterization:

-Gone Are The Days	*-A Racism In The Sun*
-Lilies Of The Field	*-An Affair Of The Skin*
-The Balcony	*-Toys In The Attic*
-To Kill A Mocking Bird	*-Johnny Cool*
-Its A Mad, Mad, Mad, Mad World	

Ossie Davis And His Wife, **Ruby Dee** Co-Starred In Many Films; Gone Are The Days Was A Film Based Upon A Play Entitled Purlie Victorious. It Is A Sarcastic Comedy On The Racism Of The Old South. It Has Intentional Nubian Stereotypes:

-The Pretty Thief	**-The Devoted Servant**
-The Mental Inferior	**-Deputy For The Colored (Euphemism Of Uncle Tom)**

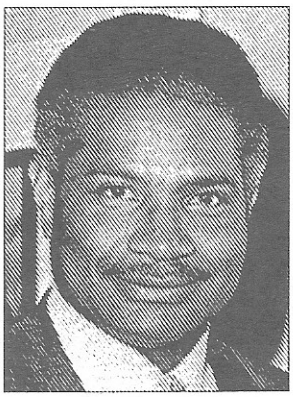

Ossie Davis

Ruby Dee

www.scribd.com/AnuMaat

The Term *"Black Is Beautiful"* Was First Used In American Film In The Play Purlie Victorious. The Film Was Intended To Make Stereotyped Conceptions Ridiculous By Over Dramatizing Them.

Sidney Portier Earned International Fame As A Motion Picture Actor In His Role As Homer Smith In ***"Lilies Of The Field"***.

Sidney Portier Receiving Award

In **1964 A.D** Of The 14 Films That Included Nubian Characterizations, 4 Actually Dealt With Nubian Themes. The Two Films To Receive The Most Critical Attention Were Specifically Created For The Motion Picture Medium. The Long Ships Consisted Of An African Characterization. In The Movie The Main Character (Aly Mansuh), Who Was Portrayed By Sidney Portier Is A Villain. Unlike Previous Roles Of Playing The Part Of A Nubian With Slave Mentality; The Character In This Role Is A Fighter On His Own Mission, In His Own World. Other Films Were:

-Rio Conchos (Jim Brown)
-Man In The Middle (Errol John)
-The New Interns (Greg Morris)
-The Troublemaker (Godfrey Cambridge)
-Gone Are The Days (Ossie Davis)
-Shock Treatment (Ossie Davis)
-Dr. Strangelove (James Earl Jones)
-The Great White Hope (James Earl Jones)
-Robin And The 7 Hoods (Sammy Davis Jr.)

Black Like Me Had A Lot Of Roles For Nubian Actors. Unfortunately They Weren't Real, Major Parts. This Film Dealt With The Black Militant (The One Who Was Willing To Fight For The Cause) In American Motion Pictures. Not One Motion Picture In 1965 A.D. Was Concerned With Nubians And Their Lives. Nine Of The Film Roles That Nubians Played Could Be Included In The Category Called *"Background"*, Meaning That The Character Statement Is Simply Weak Or Non-Existent. Films Such As:

-Baby, The Rain Must Fall
-Dead Heat On The Merry Go Round
-None But The Brave
-Your Cheating' Heart
-Cat Ballou
-The Cincinnati Kid
-Home Of The Brave
-The Sandpiper
-Major Dundee
-The Greatest Story Ever Told

Syanon Was One Of 2 Films To Really Deal With The Problem Of Racism. It Included 2 Nubian Characterization. The Movie Took Place In Santa Monaco Ca. At A Drug Rehabilitation House Where Drug Addicts Voluntarily Commit Themselves For A Program Of Withdrawal And Rehabilitation. The Pawnbroker Is The Other Film That Deals With The Problem Of Racism.

In **1966 A.D.** Bill Cosby Was The First Nubian Performer To Win An "Emmy" Award As Best Actor Of The Year For His Role In The Televisions Series **"I Spy"**. The Same Characteristics Roles That Nuwaubians Played In Films Was The Same As In **1965 A.D.** "Background Function".

1966 A.D. Was The Year That Nuwaubians Got Involved In The Production Of Major Films, Sammy Davis Jr. Starred In A Man Called Adam. He Was A Trumpet Player With A Mixed Up Confused Life. And Cicely Tyson Played The Role Of An Activist In The Civil Rights Movement. The Film Also Stars **Louis "Sachmo" Armstrong** And **Ossie Davis.**

The Year **1967 A.D.** Marked Many Achievements For Nuwaubian Political Affairs And Also In Films. The Number Of Roles Played By Nubians Was Slightly More Than The Year Before. Their Roles Were More Related To The Actual Plot Of The Movies. **Godfrey Cambridge** And **Richard Pryor** Played Small, Comedic Parts In The Busy Body. Godfrey Holder Plays A Nubian Ballet Dancer In **Dr. Do Little.** Reverse Discrimination Against Whites Was Shown In The Movie Entitled The Comedians. **Jim Brown** Plays An American Criminal Recruited To Infiltrate (Be A Spy) Nazi Territory In World War II In The Movie Called The Dirty Dozen.

In **1968 A.D.** The Motion Picture Association Of America Established A New Code And System Self Regulation Which Applied To Production Advertising And To Titles Of Movies. Movies To Be Shown In The United Sates Would Be Submitted For Code Approval And/Or Rating.

G =	**General Audiences**
R =	**No Admission Under 17 Years With Parental Guidance**
X =	**No Admission Under 17 Years**

The Standards Of Production Were Words Or Symbols Contemptuous Of Racial Religious Or National Groups Shall Not Be Used So As To Incite Bigotry Or Hatred.

In **1969 A.D. President Richard Milhous Nixon** Took Office And Was Not Regarded As A Friend By Many Nubians. Just Like In Previous Years, Old Stereotypes Recurred And New Ones Evolved With Reference To The Representation For Nubian In American Motion Pictures.

Other Nuwaubians Were Educating Themselves, Getting Skills And Nubian Businesses Were Developing And Others Were Going Strong. There Were Nubian Owned Publishing Companies; The Largest Being Johnson Publishing Co., Help Centers Such As The Opportunites Industrialization Centers,

www.scribd.com/AnuMaat

Insurance Companies Like Supreme Life Insurance, North Carolina Mutual, Banks Namely Freedom National Bank In New York, Farms Such As The One By The Nation Of Islam In Georgia. Nuwaubians Were Really Doing For Self. There Were Also Many Humanitarian Projects Going On Like **"Operation Breadbasket"** Which Help Feed The Poor And Raise Funds For The Needy.

Ques: What Music Groups Were Popular During The Sixties?

Ans: As Far As Nuwaubian Artists, You Had *The Supremes, The Miracles, Stevie Wonder, Marvin Gaye And The Temptations*, Just To Name A Few! They Were Known As The Contemporary Music Artists.

Marvin Gaye

The Supremes

These Artists Were Under The **"Motown"** Label. Motown (Which Is Short For Motor Town Another Name For Detroit) Was Founded By **Berry Gordy Jr.** In **1960 A.D.**

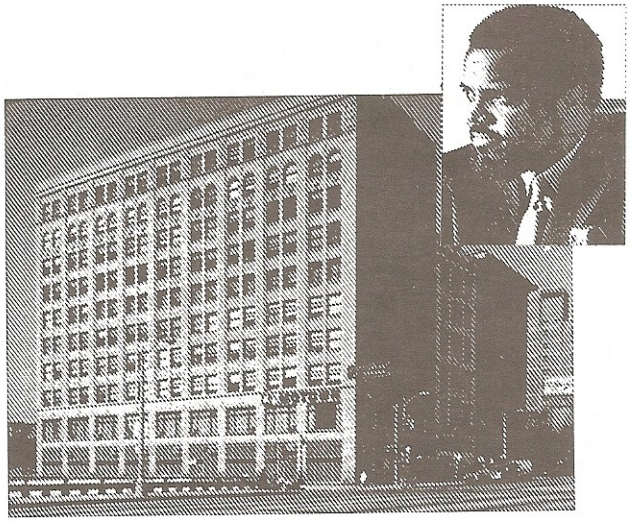

Berry Gordy Jr. And Motown

There Were Rock Groups Such As The Rolling Stones And **The Beatles**. They Were Big During The 60's And Both Groups Were From Europe. And **Jimmy Hendrix** Was A Rock Guitarist. He Was Considered An Acid King With A Taking Guitar. We Invented The Guitar And The Violin And The Caucasian Invented Instruments Like The Flutes And The High Pitched Guitar.

The Beatles

Jimmy Hendrix

The Rolling Stones

The High Pitched Loud Music That You Hear Has An Effect On The Sympathetic Nerves And Destroys Your Brain Tissues. Sound Creates Heat. A Microwave Works Off Of Sound And It Is The Sound Waves That Gets Into The Cells Of The Meat And Cooks It. The Louder The Music The More Damage You Are Doing To Your Brain, Especialy When You Were Headphones. The Vibrations Speed Up And Cooks Your Brain Cells, Just Like The Sound Waves Does To A Piece Of Meat ***(Read To "Man From Planet Rizq", Scroll #80)***.

www.scribd.com/AnuMaat

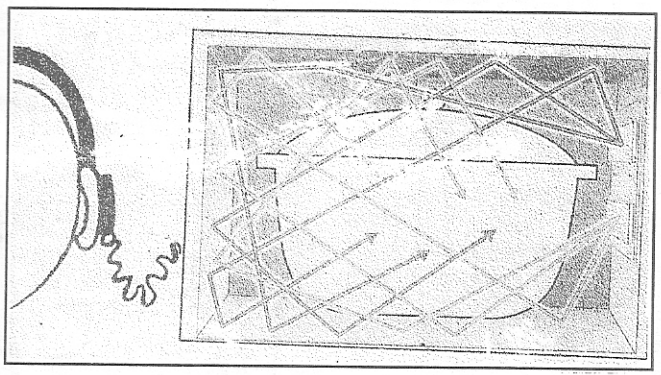

Wearing Headphones Does The Same Damage As A Microwave Would To Your Brain

The Struggle During The Sixties Was One That Nubians Will Never Forget. It Was A Long Hard Continuous Battle Against The Evil One. **1966 A.D** Was The Year That The Evil One Began To Destroy Nuwaubians Spiritually, Mentally And Physically, On A Large Scale. On **June 6, 1966 A.D.** Thirteen (13) Sons Were Born To The Evil One In Every Country That He Controls. In The Western Hemisphere The Evil Ones Son Was Born In New York City.

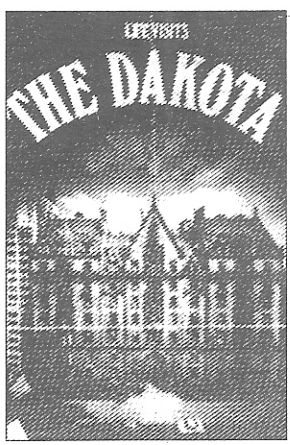

The Dakota House

There Is A Series Of Movies That Deals With These Events. Rosemary's Baby Is The First Movie That Dealt With The Birth Of The Evil Ones Son In The Western Hemisphere. On **June 6, 1966 A.D.** Haylal Samael Son Of Tarnush And Mylitta Was Born In The Flesh Unto Rosemary In The Dakota House Located In New York City.

The Dakota House Located On 72nd Street In Manhattan Is An Apartment Building That Has Been Around Since The Latter Part Of The 1800's A.D. It Houses Many Witches And Warlocks And Is Popular Among Occultists. Famous People Such As **Roberta Flack, Dustin Hoffman, Lauren Bacall, Woody Allen,** And Mia Farrow Lived There.

As A Matter Of Fact **Mia Farrow** Played The Lead Role Of Rosemary In The Movie. She And **Frank Sinatra** Got Married For Real In **1966 A.D** And She Is Referred To As The Young Bride.

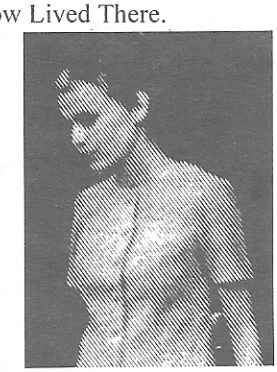

Mia Farrow

Rosemary's Baby Became One Of The Most Popular Satanic Films Ever Produced. The Reality Of It Is That The Incidents People Places And Events Shown In This Movie Are Factual And The Evil One Has Made Them Very Obvious That You Wouldn't Believe It. The Child Born To Rosemary Was Depicted In Movies After Rosemary's Baby Such As **The Omen, Omen II,** And **The Final Conflict.** With The Birth Of Haylals Samael's Son On **June 6, 1966 A.D.** The World Has Been On A Progressive Course To Eternal Damnation. On That Day The Evil One Came Out Of The Pit After 1,000 Years Of Confinement To Rule The World With Evil.

The 1960's Marked A Time Of Great Religious Explosions As People Searched For The Truth. Nuwaubians Were Trying To Regain Their Respect From The Caucasians As Far As Being The Owners Of The Planet. Many Broke Away From The Basic Fundamentals Of Christianity And Catholicism And Explored Religions Such As Hinduism, Sufism, Egyptology, Transcendental Meditation, Orthodox Sunni Islam, And Scientology. These Religious Diversions Were Simply A Ploy Of The Evil One To Divert Your Attention From Returning To Your Original State As Eloheem. Now More Than Ever, We Nuwaubians Are Still Trying To Get Back To The Most High. After The Casting Of The First Spell, We Nuwaubians Have Been On A Progressive Path Of Destruction With The Help Of The Evil One. The Evil One Does Not Have Much Time And He Knows That His Cycle (The Moon Cycle) Is About To End In The Year 2000 A.D. Which Is The End Of His Reign. And That Means That His Time Will Run Out And He Will Have To Go Back Into The Caves. The Spell Of Leviathan Must Be Broken Before We Can Have Spiritual And Mental Overstanding.

DO NOT BE FOOLED THE STRUGGLE IS NOT OVER YET! ▪

~ ~ ~

Available Now!

Scroll #154

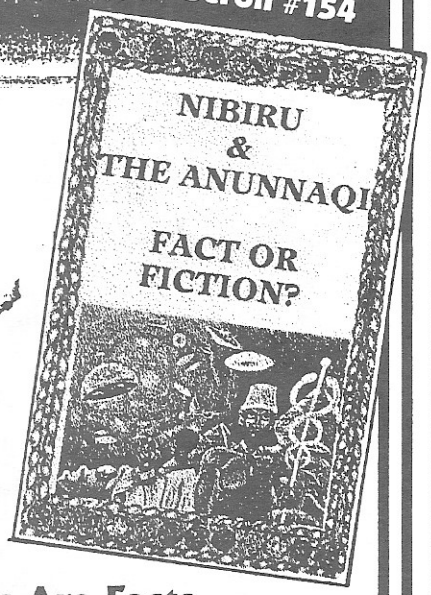

Scroll #152

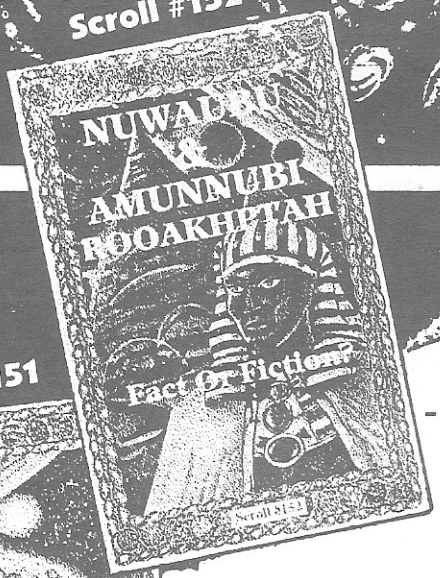

Scroll #151

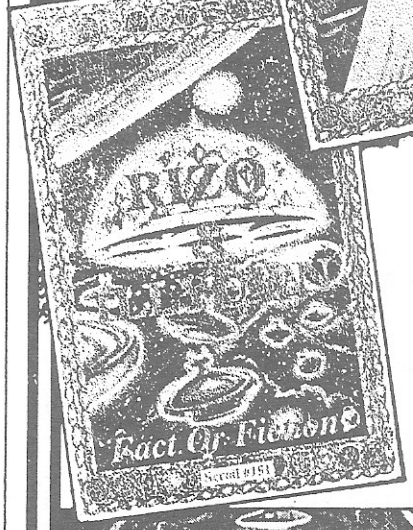

Facts Are Facts
And
Truth Is Truth
READ

- Nibiru And The Anunnaqi Fact Or Fiction?
-Rizq And Illyuwn Fact Or Fiction
-Nuwaubu And Amunnubi Rooakhptah Fact Or Fiction?

And Put Your DOUBT Behind You!

The Information That You Are Now Hearing Is Information DR. MALACHI Z. YORK Disclosed To The Public As Far Back As 1967 A.D. Through The 1970s A.D. And They Are Right And Exact.

These Scrolls Will Address All Of Your Suspicions, All Your Doubts, And All Of The Skeptics Who Slander And Try To Go Against Our Master Teacher- DR. MALACHI Z. YORK, Who Has Brought Us The Unshakable Sound, Right Reasoning- NUWAUBU.

For More Information Contact:
The Holy Tabernacle Ministries
P.O. Box 4490 Eatonton, Ga 31024

www.scribd.com/AnuMaat

THE FIVE P's

The **Five P's,** Known As The Five Principles Of The Caucasian's System ***(Polytheism, Politics, Penal, Philosophy, Psychology)*** Is What's Sadly Keeping Our People Under The Spell Of Leviathan From The Time Of **King Hammurabi,** The 6th Ruler Of The Babylonian Or Amorite Dynasty Is Southern Mesopotamia (Old Babylon), Until This Very Day (The New Babylon).

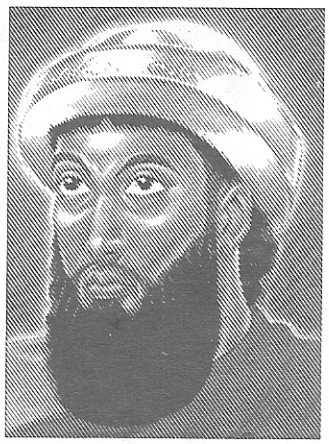

King Hammurabi

You Are So Caught Up Deeply Under This Hypnotic Spell Of Leviathan That It Has You Thinking That You Could Get Somewhere In His Society Through The Five P's, Yet You Have No Future. The Five Principles Are Enforced To Destroy You Nuwaubians And To Keep You Mentally Enslaved. The Present Day American Modern Babylonian System Is Based On The Five P's.

POLYTHEISM - The Belief In And Worship Of Many Deities. This Country (America) Specializes In The Promotion Of Freedom Of Worship; Be It Man Object Or The Creator.

POLITICS - The Science Of Winning And Holding Control Of The Government. The Caucasians Race Made Very Good Use Of This Principle, To The Point Of Giving Nuwaubians The Illusion That They Have A Part In The System.

PSYCHOLOGY - The Study Of The Mind And Behavior Of The Nuwaubians Through Mis-Education. They Were Able To Program You With Courses That Had No Background, Benefits, Nor Meaning Such As Biology, Sociology, Etc.

PHILOSOPHY - An Explanation, Or Theory Of The Universe Based Entirely On Conversation, Not Facts, But Mythology.

PENAL SYSTEM - Relating To The Laws And Punishments Of Nimrod, Laid By Hammurabi.

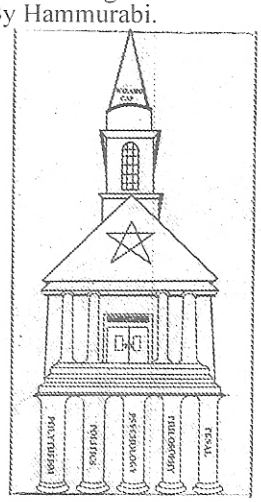

The Five Principles

The 5 Pointed Star Relates To Their 5 Point System. Later To Become Known As The **Pentagon**, From The **Pentagram** Meaning ***"Five"*** In Remembrance Of The 5 Tribes That The **Iroqouis** Nation (Native Americans) Accepted And Shared Their Constitution With. These 5 Tribes Were The **Irish, Polish, Scottish, French, British (German)** And Their 5 Pillars Of Faith Which Are The 5P's. The Letter P Is Symbolic Of The Word Points In Freemasonry's Old Constitition Known As **Halliwell** Or **Regiusms** ***(Read "Let's Set The Record Straight!", Scroll #360).***

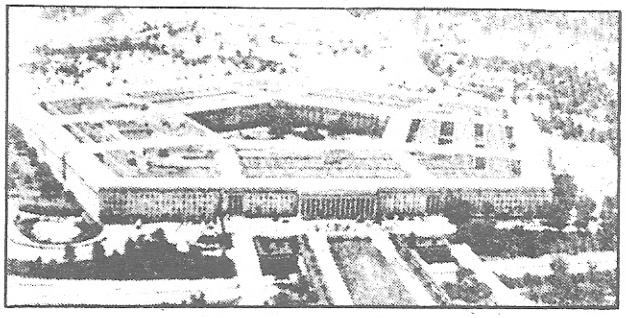

The Pentagon Building

Ques: What Is The Code Of Hammurabi?

Ans: The Code Of Hammurabi Was A Body Of Laws Used To Govern His Kingdom And Is The Same Code That Is Used Today To Control The New Babylon (America). This Code Consisted Of 282 Provisions Systematically Arranged Under Headings Such As: Family, Labor Personal Property, Real Estate, Trade, And Business. Hammurabi Who Ruled Between 1792 B.C. Ad 1750 B.C., The First Known Administrator Of That Time Period, Was Responsible For A High Central Government And Promotion Of The Welfare Of The People Of His Empire.

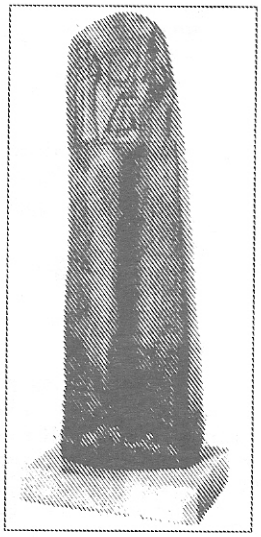

The Code Of Hammurabi

Every Citizen Was To Obey His Laws. Just The Same As In The New Babylon, The Government Has Set Up His Penal System, And Governmental System (The 5 P's), And Everyone Is To Obey It Without Choice. Even Though, On The Other Hand In The Pledge Of Allegiance, It States *"With Liberty And Justice For All"* But Remember Now, Only For The *"Republic For Which It Stands. One Nation Under God (Dagon [Leviathan, The Moon God])".*

Right In Front Of Your Eyes In A Pledge That Every Child Who Attends His System Of Education Is Required To Recite. They Are Telling You That You Are Not Included In Their Plans. Why Don't You Wake Up To **Right Knowledge,**

www.scribd.com/AnuMaat

And Search For Facts Only. You Nubians Are Still Slaves, Mentally Enslaved, Mentally Enslaved Under The 5 P's. The Reason Why They Brought You Here Was For You To Work For Them (Be Manual Laborers), And They Need Your Blood. That's All They Think Of You As, (Nigger Slaves). Read The Scrolls ***"The Melanin-Ite Children", Scroll #133, "Breaking The Spell", Scroll #43.***

You Nubians Think You Really Have A Job In This Country When You Become A Politician, A Policeman, A Precher , A Public School Teacher, A Probation Officer, A Parole Officer, A Professor, A Producer, Production Managers, Preacher, A Philosopher, A Paramedic, A Pharmacist Or A Physician, Etc. You Have Become A Sophisticated Slave. Did You Ever Stop To Notice That All These Jobs That You Aspire To Reach, Begin With A "P", Or Falls Within The Category Of The 5 P's? No! That's How Far The Evil One Has You Under Control, You Seem To By Pass The Subliminal Seductions Everyday Of Your Life.

Now, The Letter "P" Is The 16th Letter Of The English Alphabet. In Ancient Cuneifrom, Aramic (Hebrew), And Ashuric/Syriac (Arabic), Etc. You Cannot Find Any Equal To The Letter "P" Until The Era Of The Old Shaykh Who Lived In The Image Of The Evil One ***(Read "Leviathan 666, The Spell Of Kingu", Scroll #15).***

The Development Of The Letter P

The Letter "P" Inverted, Gives You The Number Six 6 Which Is The Number Of The Caucasian Race (666), The 6 Ether People ***(Read "What Is Nuwaubu?", Scroll #42).*** Is This Is A Coincedence? No!

P 6

The Letter "P" And The Number 6

According To **Right Knowledge** (Facts Only), The Number $_{6}6^{6}$ Represents Etherial Fog (Negative Gas) Which Is An Inverted 9 Representing Etherical Gas. $_{9}9^{9}$ Is The Number Of The Agreeable Eloheem. So You See How The Evil One Has Everything Tied Into What He's Doing, And If You're Not Within His Circle (The Illuminati), You're Not Included Within His Plans.

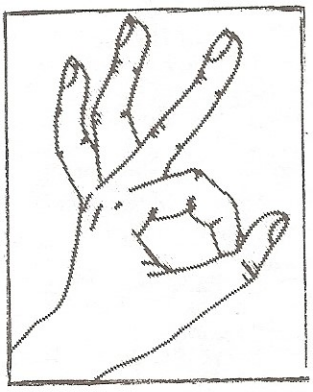

The Hand Symbol "6". One Of The Symbols Of His Circle

Stop Fooling Your Self Into Thinking, *"Not Me"*. I Can Get A Decent Job In His Society." You Know As Well As I Know That According To Him, We (Nigger Slaves) Have To Kiss His But To Get What We Want; And If We Do A Good Job, And Only If He Was Pleased, Then We Get A Reward. Just Like A Good Pet Doggie. You Could Have Your Society, And Your Lifestyle. There's Only Room For **Nuwaubu**!

Those Nuwaubians Who Sell Themselves Out Like Arsenio Hall, Dionne Warwick, Roberta Flack, Whoopi Goldberg, Etc., Your Position Now Is Not Because You Got There On Your Own. The Nubian People That Reached The Top, They're Not Working For Themselves. They Have A White Boss On Top Of Them. It's Because He Put You There, Meaning He Can Take You Out Anytime He Feels Like It, Because He (The Albino Only) Is The Republication ("And To The Republic... One Nation Under God.") Now, Let's Be Honest Mr. Uncle Tom In The High Places, Or The Regular Nuwaubian Civilian. You Ever Notice That All The Jobs That You Aspire To Reach, You As A Nuwaubian Man Or Woman Living In America (The New Babylon) Has To Work Twice As Hard The Amount As The Average Caucasian Person.

Can't You See That Who Is Ruling In This Moon Cycle? This Is Not Your Territory Or Cycle. The Sun Cycle Is The Cycle Of Nuwaubians Which Is Marked By The Year 2000 A.D. It Was Prophecized That You Will Reside In A Strangers Land For 400 Years Which You Are Now In The 397th Year Of Bondage ***(Genesis 15:13).*** The Point Being Made Is, You Have To Work Extra Hard For What You Want. That's How The System Is Set Up. Ask Any Nuwaubian Physician, Was He/She Treated Any Differently Than The Rest Of The Caucasian Students. You Can Ask This Question Of Any Professional Or Professional.

If You Watch The News, You Already Know By Now That They Do Not Elude From Their Plans. Look At How Many Nuwaubians With A Years Span Lost Their Jobs And Are Homeless. Look At The Rate Of How Countries Such As Somalia, Sudan, Ethiopia, Etc. Have Been Raped Of Their Natural Resources.

www.scribd.com/AnuMaat

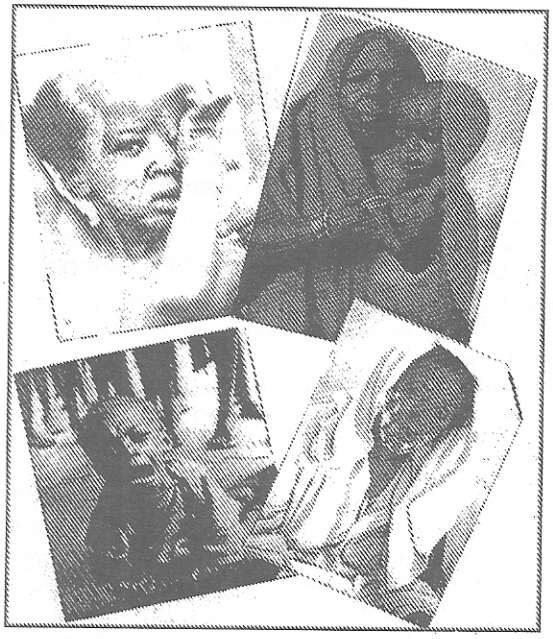

THE PLAN OF EXTINCTION IS IN EFFECT. REALIZE IT BEFORE IT'S TOO LATE!

Their Plan Is To Wipe Out All Nuwabians And 75% Of The World's Population. If You Want To Sit Around And Act Like This Is Not Happening It Is On You. However, I Will Not Let Them Come Into Our Neighborhoods And Destroy The Minds Of Our Future Nuwaubian Generations With His Mental Hypnotic Spell Of Leviathan. Wake Up! The Abuse That Is Happening To Nuwaubians Is Non-Stop. The Evil One Has You Mentally Deeply Enslaved By The Spell Of Leviathan Under The 5 P's Which Are The 5 Principles Of His Structure Or Foundation. Now Many Nuwaubians Are Joining Organizations Such As The Nation Of Islam, 5%Er's, Hebrew Israelites. Etc., Think That They're Escapiing The System And Doing Their Own Thing, When All You're Doing Is Becoming Philosophers Instead Of Becoming **Factologist**. Standing On The Street Corners Philosophying (Philo-Love Sophy-Wisdom). Becoming Derelicts, Is What You're Doing And The Sad Thing Is, You Don't Realize It.

This Is Right Knowledge, Facts. Are You As A 5%Er, Nation Of Islam, Hebrew Israelite, Etc. Getting Anywhere In Life? Are You Living In A Mansion Somewhere? Do You Even Own Your Own Land? Do You Own A Business In Your Own Name? Banging Your Knees On The Floor Calling Yourself Praying Is Not, And Will Not Get The Rent Paid, Feed The Children Or Get You Anywhere In Life. I Mean Really What Did It Do For You? Nothing! Being A Christian; Is It Benefitting You? No! Being A Jew; Is It Benefitting You? No! You're Still Within The Mental Spell Under The Priniciples Of The 5 P's.

Let Him Have His Religion. Let Him Have His Lifestyle. Let Him Have His Rights. His Morality. His Penal System, Philosophy, Psychology, Polytheism, And Politics. And Give Him Back All Of His "Isms". Don't Try To Be A Part Of His World Because You Are Not.Give Him Back His Lifestyle. And Help Yourself To Lift The Hypnotic Mental Spell Of Leviathan Which Comes In So Many Forms, You Can't Differentiate. You Are The Worshipped Not The Worshipper.

We As Nuwabians Built The Pyramids And Doing It Again In Our Most Holy Land Called Qodesh. Come See For Yourself. Read, Listen And Learn. Through The Scrolls That I Put Forth Will Break The Spell. ▪

NO SPOOK HEAVEN!!!

There's No Spook Heaven, So Take It Out Of Your Head That You're Going To This Place On The Other Side Where Your Going To Meet So-Called God And Your Great Grandmother, And Grandfather, Uncle, Etc. You Are Under This Deep Massive Hypnotic Gospel (Ghost Spell) Which Is Part Of The Spell Of Leviathan Cast.

Just The Same As They Have Your Grandmothers And Grandfathers Singing "I Want Jesus To Come Save Us", Not Knowing That All These Years The Slaves Of The 1600's Made Up This Song And They Were Referring To The **GOOD SHIP JESUS** That Brought Them To This Shore (America).

The Simple Part About It Is That The Canaanite Knows This But As Long As Your Mind Is Locked Into Some Sort Of Spookism (Ghost-Spell), Be It Christianity, Islaam, Or Judaism, The Evil One (Haylal Son Of Tarnush And Mylitta) Controls You Because They All Stem From One Religion Which Is (Hinduism- The Evil One's Religion. (***Refer To "Right Knowledge", Scroll #28***).

Now Back To The Point. The Question Is, Is There A Heaven On The Other Side? Is There Another Side?

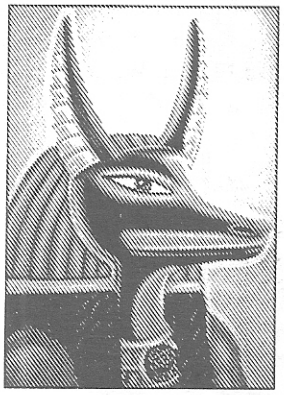

Anubis (The Ancient Egyptian God Of The Dead)

Now Your Preachers, Every Sunday Tells You If You Don't Do Right, Or According To The Will Of God (Dyslexia-Dog, Anubis, The Ancient Egyptian God Of The Dead), You Won't Go To Heaven, Or Eternal Peace. Or They Say, Make Sure You Pay Services (Pay Money) So You Can Go To Heaven.

Now What Is Heaven To The Average Christian, Buddhist, Muslim, Hare Krishna, Jew, Etc.? What Is Their Definition.

The Jew And The Muslim Concept Of Heaven Is The Same In Which They Say It Consists Of Seven Stages Or Paths. To The Muslim Koranic Concept, "*Heaven Is The Abodes Of Bliss Where There's Seven Stages Or Paths And They Believe That It Will Fall On The Last Day, But Now, God Is Holding It Up At His Bidding.*" Stop! Now You Say That There Is A Last Day, Then Judgment Day, And You Will Be Judged Whether You're Going To Heaven Or Hell. Right? Wrong! How Can That Be So Mr. Muhammadan, If Your Heaven Is Going To Fall On The Last Day! All Seven Stages Or Paths So You Say. That's A Contradiction Within Itself. You'll Have To Think Of Something Better Than That Because We're Now Dealing With Right Knowledge (The Facts) Only!

To The Christian, Their Biblical Concept Of Heaven Is:

www.scribd.com/AnuMaat

"Either The Open Expanse Of Sky, Or Often Used To Designate The Home Of The Almighty. Erroneously Assumed To Be The Reward Of The Saved, But Never Promised As Such Anywhere In The Scriptures".

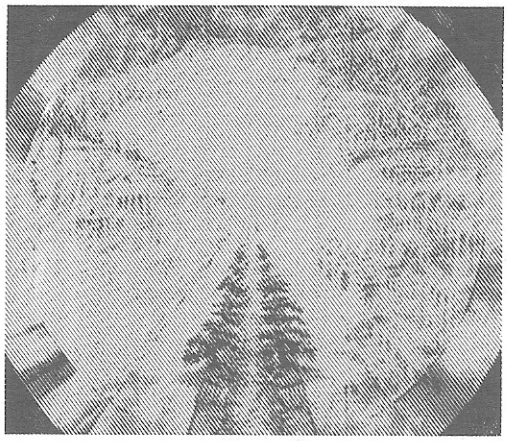

The Christians Interpretation Of Heaven

Now According To Your Bible, (***Genesis 1:1***), It Speaks About Heavens As A Dual And Only Mentions One Planet Earth. Meaning, That There Are Two Heavens Or Firmaments As Your Bible States (***Genesis 1:6-8***) Because There Are Two Worlds On This Planet Earth. The Inner World Being Aghaarta, Shamballah (The Inner Cities) Inhabited By Several Races, And The Outer World, Where You And Different Incarnations Reside ***(Read "Shamballah And Aghaarta", Scroll #131)***.

The "Hollow Earth" Complete With Central Sun As Depicted By Artist Max Fyfield Of Denmark

So You Christians, Your Interpretation Of Heaven Is Wrong Also. Your Heavens According To Your Christian Bible, Is The Skies Which Consists Of The Clouds, Stars, Sun, Moon, Etc.

To The Hindus, Their Heaven Is: "Nirvana (The State Of Bliss). It Is Sometimes Described As A Glorious City, Stainless And Undefiled, Pure And White, Unaging, Deathless, Secure And Calm And Happy. It Has No Definite Location, But May Be Realized Anywhere And At Any Time, While Still In Flesh. The Man Who Finds It Never Again Loses It, And When He Dies He Passes To This State Forever.

Tell Me Something That You Claim Your So-Called Heaven Has That I Can't Get Right Here On Earth While I'm Still Living. Nothing! You Can't Because Your So-Called Heaven Is Made Up. It's A Myth. It's Materialistic. Angels With Robes; God Sitting On A Throne; Etc. If Your Heaven Is Suppose To Be Spiritual, Meaning No Form Which Consists Of Matter, You've Contradicted Yourself Because Robes, Thrones, Etc. Are Matter, Material Objects And Somebody Had To Make The Robes Out Of Some Kind Of Fabric; Be It Cotton, Silk, Or Polyester. So There Most Be Angelic Seamstresses In Heaven. Listen, Get Your Facts Straight If They Are Facts, Because **RIGHT KNOWLEDGE**, Nuwau-Bu, Is Dealing Only With Scientific Facts!

According To The Average Person, Heaven Is Considered Some Place Where There's Peace, Quiet, And Serenity. Somewhere Where Everything Is At Your Service And Command.

Now, If That Is Heaven, Then You Don't Have To Wait Until You Get To The World Hereafter So You Can Enjoy It. Here's A Perfect Example. Take For Instance, An Arabian Named **Adnaan Khashoggi.** The Interior Decoration Of His Mansion Looks Like Paradise By The Description You're Giving Me. By The Snap Of His Fingers He Orders And Receives It At His Command. He Brought A Custom Made Yatcht For His Daughter. He's Living His Heaven And, It's On Earth. What Can You Say! Oh, It's The Money. He Has It Like That. No! So You Can Justify Yourself Sitting Back Saying, "I Wish I Was Rich So I Can Have Maids, A Mansion, Etc."

That's What Religion Does To You. You Have This Concept Stuck In Your Mind That "God" Will Provide, Which Would In Turn Justify You Sitting On Your Butt All Day In An Apartment Doing Nothing, When You Could Have Had A House If You Worked For It. But No. You're Content With Sitting Around Doing Nothing Until You Die Hoping That You Go To "Heaven", Because You Believe Deeply In Your Heart That My "God" Will Provide For Me ***(Read "Is God A Wimp?", Scroll #86 And "What Is God Doing For You?", Scroll #54)***.

Did Food Appear For Your Baby When He/She Was Hungry, Or Did You Have To Go Out And Find It? When You Needed Shoes, Did It Appear On Your Feet? No! You Had To Have Money To Go Buy The Shoes Which You Had To Work For, Not God! God Didn't Give It You. So Lift This Massive Hypnotic Spookism Spell Of Kingu (Leviathan) Off Of You. The Spell Of Spiritual Ignorance And Racial Blindness Which Keeps You From Uniting As A People.

Your Heaven Is Your Aspiration To Win A Jackpot. The Moment You Hit That Billion Dollar, And Wind Up Lucky, You'll Be In Your Heaven, Because It Made You Happy. The Bum On The Street, His Heaven Might Be When He Gets A House, A Job, And His Life Back Together Again. The Business Man, His Heaven Might Be That His Business Expands And His Name Becomes Big. And So On And So On. Whatever Makes The Divinity Inside You Happy Is Your Heaven, And Whatever Brings Your Downfall Is Your Hell, Which Mean That Everyone's Hell And Heaven Would Be Different (***Refer To "What Is God Doing For You?", Scroll #54***).

What Is Heaven? Can You Give Me A Sensible Honest Answer? No! Did Anyone That You Know Come Back From

www.scribd.com/AnuMaat

The Dead And Tell You, I Saw "God". And "God" Had His Hand Held Out Towards Me And, He Told Me To Go Back Because My Time Was Not Now.

Why Didn't You Ask Your Friend If They Had A Chance To Go To So-Called Heaven, And Get Away From This Filthy Continuously Evil Ridden Earth. And They Saw So-Called "God", And Walked Towards Him, And He Told Them To Go Back, Why Didn't They Give Up A Fight To Stay? You Know Why. Because You Still Want Spookism (Religion). I Am Dealing With **Nuwau-Bu**. We Only Have Room For **Right Knowledge** Only. Not Mythological Folk Tales. If You Can't Tell Me About Someone That You Know That Came Back From Heaven, And They Can Identify Heaven With Facts, Then Don't Present Your Argument! I Want Tangible Proof.

The Things You Want In Heaven You Can Get On Earth Except For Wanting To See Your Grandmother, Or Parents And You Can Look At Their Pictures. And Imagine If Everybody Went To Heaven On A Search For Their Siblings, Fathers, Mothers, Brothers, Sisters Etc. How Hectic Heaven Would Be. Also, If They Died Before You, And Never Came Back, How Do You Know If They Went To So-Called Heaven Or Hell.

This Is **Right Knowledge**! There Is No Spook Heaven! There Is No Place Where Angels Are Flying Around With Wings Next To A Throne Where "God" Sits ***(Qur'an 2:255)***. Here's Another Point: If "God" Is Not A Human Being Containing No Physical Matter What So Ever, How Does He Have A Butt To Sit On A Throne? And Why Does He Need A Throne To Sit On? Wake Up To **Right Knowledge**! You Want Scientific Facts, And That's What This Is, Scientific Facts!

The Word For Heaven In Aramic (Hebrew) Is **Shamayim** (שמים), And In Ashuric/Syriac (Arabic) **Sama'a** (سماء) "***The Skies; Firmaments***", All Meaning The Same. The Visible Arch In Which The Clouds Move. Sorry They Lied To You In Your Church, Synagogue, Mosque, Etc. All These Years. The High Priest Knows That There Is No Heaven And There Is No Hell.

When You Die Wherever You Came From, Is Where You Shall Return. There Are Three Constellations Mentioned In ***Job 9:9, Job 38:31 And Amos 5:8*** (Arcturus, Orion, And Pleiades).

Arcturus עיש, **Aiysh** (Ah-Yish) Comes From The Root Word **'Uwsh** (עוש) Pronounced (Oosh) Meaning "***To Help***". This Constellation Is Where The Home Of The Original Eloheem Are. The Other Constellation Orion (כסיל, **Kesiyl** (Kes-Eel) From The Root Word **Kasal** (כסל) Pronounced (Kawsal) Meaning "***Stupid, Arrogant Beings***". This Constellation Is Where The 6 Ether, Straight Hairy 7-9 Feet Tall Beast On Planet **Earth** Called Sasquatch Or Big Foot Comes From. And **Pleiades** (כימה **Kiymah** [Kee-Maw]) Comes From The Root Word **Kuwmaz** (כומז) Pronounced (Koo-Mawz), Meaning "***Golden Ornaments***". This Constellation Is Where The 9 Ether, Wooly-Haired 4 Feet Tall Dark Brown Sea People Comes From.

These Three Constellations Are In The Nebulus, And The Planet Earth Is In The **Milky Way**, The Battle Ground.

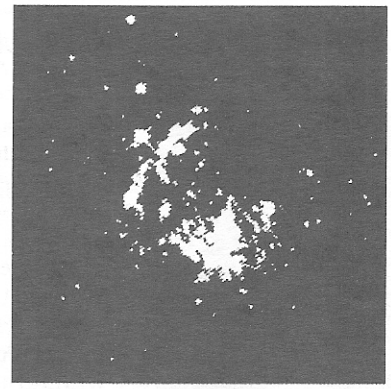

The Nebulas

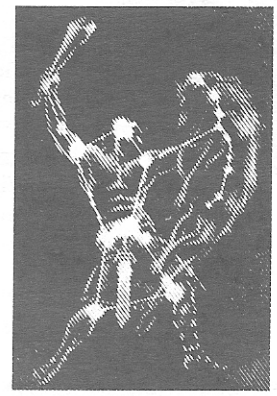

The Orion Constellation

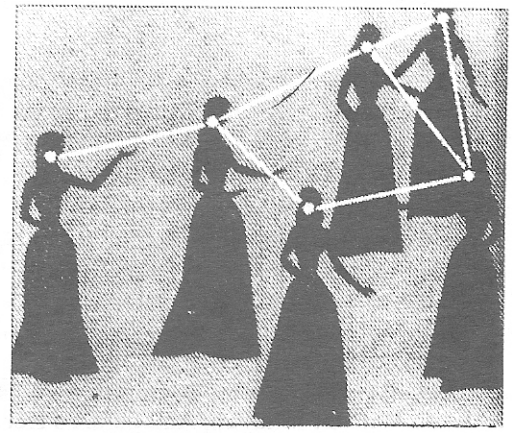

The Pleiades Constellation

Religion Is A Tool Of The Luciferians Used To Create A Separation Between You Nuwaubians. If It Wasn't For Religion You Would Be Able To Unite And Become One Body. This Is Why For Years I Have Told You I Am Not A Religious Man. I Am An Eloheem. A Teacher From Another World Here To Help You Agreeable Eloheems Get Back Home. I Don't Deal In Religion Or Mythology. Only The Facts, That's All Nothing Is ***(Read "Man From Planet Rizq", Scroll #80)***. I Deal With Right Knowledge, Which Is Scientific Facts! The Time Is Now For Me To Feed You Right Knowledge. **Nuwaubu** Where There Is No Good And Bad. Where There Is No Heaven Or Hell. Where There Are No Opposites. You're The Dot That Stands Inside The Circle Where Everything Revolves Around Nuwaubu. The Journey To Happiness, Divinity Is Inward (Inside Of You). Stop Searching For Happiness (Heaven), Or Depression (Hell), Or "God" Outside Of You Because You Are Eloheems. Give Him Back His Religion Of Opposites. Give Him Back All Of His Morals, His Way Of Life. Start Living The Way You Ancestors Lived **Nuwaubu!** ▪

www.scribd.com/AnuMaat

Samson & Delilah

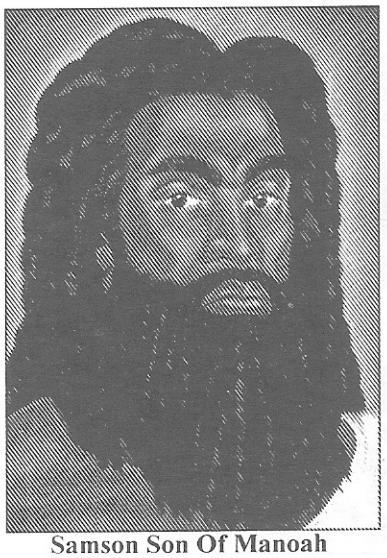

Samson Son Of Manoah And Merab

Samson, Son Of **Manoah** And **Merab**, Was Born Of The Family Of Danites. He Was A Nazarite Child Given Unto The Most High From The Womb (***Judges 13:3-5***). Part Of Samson's Vow As A Nazarite To The Most High Was That No Razor Should Touch His Hair, And He Should Not Drink Strong Drinks Or Wine And Eat No Unclean Foods.

Judges 13:3

Modern Hebrew Script

וַיֵּרָא מַלְאַךְ־יְהוָה אֶל־הָאִשָּׁה וַיֹּאמֶר אֵלֶיהָ הִנֵּה־נָא אַתְּ־עֲקָרָה וְלֹא יָלַדְתְּ וְהָרִית וְיָלַדְתְּ בֵּן׃

*AND THE **MAL-AWK** (MESSENGER, ELOHEEM) OF **YAHUWA RAW-AW** (MADE HIMSELF SEEN) TO THE **ISH-SHAW** (FEMALE LIVING BEING), AND **AW-MAR** (SAID) TO HER, **HIN-NAY** (BEHOLD) **NAW** (NOW), YOU ARE **AW-QAWR** (STERILE, UNABLE TO HAVE CHILDREN), AND **YAW-LAD** (GIVE BIRTH) NOT; BUT YOU WILL **HAW-RAW** (CARRY A CHILD, PREGNANT), AND **YAW-LAD** (GIVE BIRTH) A **BANE** (SON, MALE CHILD).*

And The Eloheem Of Yahuwa Manifested In Human Form To Merab Wife Of Manoah, And Said To Her, Now, You Are Unable To Give Birth But You Will Become Pregnant And Give Birth.

Right Translation In Aramic (Hebrew) By:
Dr. Malachi Z. York
Mistranslation For King James 1611 A.D.

"AND THE ANGEL OF THE LORD APPEARED UNTO THE WOMAN, AND SAID UNTO HER, BEHOLD NOW, THOU ART BARREN, AND BEAREST NOT: BUT THOU SHALT CONCEIVE, AND BEAR A SON."

His Enemies Were The Philistines Because He Slew Thirty Of Their Men (***Judges 14:19***); Burned Their Olive Orchards, Shocks (Piles) And Standing Grain (The Stalk) (***Judges 15:5***); And Also Slew A Thousand More Of Their Men With A Fresh Jawbone Of An Ass (***Judges 15:16***) On The Act Of Revenge.

Samson, A Man Full Of Strength And Wisdom From The Most High, Let His Sexual Desires Come Before His Vow To The Most High, Just As **Haaruwt** And **Maaruwt**, The Two Eloheem Who Let **Zahraa'a** Entice Them Into Telling Her The Secret Passage Word To The Higher Realm ***(Read "Are There Black Devils?", Scroll #1)***.

The Seductress Zahraa'a

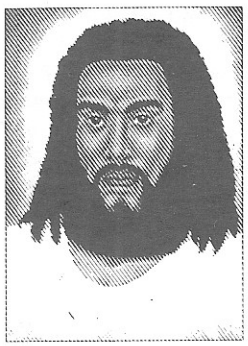

Solomon Son David And Bathsheba

Their Punishment From The Most High Was To Hang Upside Down In The Well Of Babel Until The Last Earth Day (***The Holy Tablets Chapter 11 Sirrun Adafa, The Secrets Of Adafa***). **Solomon** Who Let **Amina**, One Of His Wives, A Woman He Put His Trust In, Hold His Ring Which Held His Power Was A Talisman.

In Turn She Gave It To An Evil One Named **Sakhr** Disguised As Solomon, And Solomon's Kingdom Was Taken From Him.

Solomon's Ring Called The Abraxas

Now, The Two Rulers Of The Philistines, Realizing That Samson Loved And Trusted Delilah, Met With Her Secretly And Each Offered Her 11,000 Silver Pieces If She Would Entice Samson Into Finding The Secret Of Which His Strength Was Kept.

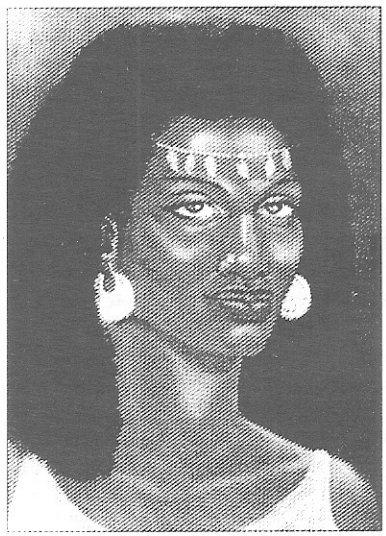

Delilah
Wife Of Samson

Delilah, Who Was Also A Philistine Of The Valley Of Sorek, Put The Value Of Riches Over The Value Of Her Relationship. She Took Up The Offer And Immediately Started Questioning Samson Where Lies His Strength ***(Read "Women Who Changed The Course Of History", Scroll #144)***.

www.scribd.com/AnuMaat

Judges 16:6

Modern Hebrew Script

וַתֹּאמֶר דְּלִילָה אֶל־שִׁמְשׁוֹן הַגִּידָה־נָּא לִי בַּמֶּה
כֹּחֲךָ גָדוֹל וּבַמֶּה תֵאָסֵר לְעַנּוֹתֶךָ׃

*AND **DEL-EE-LAW** ("FEEBLE" DELILAH) **AW-MAR** (SAID) TO **SHIM-SHONE** ("LIKE THE SUN" SAMSON,) **NAW-GAD** (TELL) ME **NAW** (CALL OUT TO YOU) **MAW** (FROM WHAT) **GAW-DOLE** (IS YOUR GREAT) **KO-AKH** (STRENGTH) FROM AND **MAW** (FROM WHAT) WILL YOUR BE **AW-SAR** (BINDED) TO **AW-NAW** (AFFLICT) YOU.*

And Delilah Said To Samson, Tell Me I Ask Of You. From Where Do You Get Your Great Strength And What Will Bind It That You Can Be Afflicted.

Right Translation In Aramic (Hebrew) By:
Dr. Malachi Z. York
Mistranslation For King James 1611 A.D.

"AND DELILAH SAID TO SAMSON, TELL ME, I PRAY THEE, WHEREIN THY GREAT STRENGTH LIETH, AND WHEREWITH THOU MIGHTEST BE BOUND TO AFFLICT THEE."

Samson Should Have Sensed That Delilah Meant Him Harm, Because She Questioned Him Three Times, And On Each Unsuccessful Try, She Kept Sending The Philistines To Capture Him (***Judges 16:6,10,13,7***).

Because Of The Fact That His Sexual Desires For Her Over Took Him, And Was More Important To Him Than His Vow With The Most High (***Judges 13:3-5***), He Finally Revealed His Secret To Delilah After Days And Days Of Her Badgering Him To The Point Of Annoyance. He Poured Out His Heart To Her (***Judges 16:16-17***) Under The Interpretation That This Time The Soul Of The Most High Would Still Be With Him.

Judges 16:17

Modern Hebrew Script

וַיַּגֶּד־לָהּ אֶת־כָּל־לִבּוֹ וַיֹּאמֶר לָהּ מוֹרָה לֹא־עָלָה
עַל־רֹאשִׁי כִּי־נְזִיר אֱלֹהִים אֲנִי מִבֶּטֶן אִמִּי אִם־
גֻּלַּחְתִּי וְסָר מִמֶּנִּי כֹּחִי וְחָלִיתִי וְהָיִיתִי כְּכָל־הָאָדָם׃

*THAT HE **NAW-GAD** (TOLD) HER (DELILAH) **KOLE** (ALL) HIS **LABE** (HEART) AND **AW-MAR** (SAID) TO HER, THERE HAS NOT **AW-LAW** (ASCENDED [COME]) A **MO-RAW** (RAZOR) UPON MY **ROSHE** (HEAD) FOR I AM **NAW-ZEER** (HELPING WARNERS) TO **ELOHEEM** FROM MY **AME** (MOTHER'S) **BEH-TEN** (STOMACH) **EEM** (IF) I BE **GAW-LAKH** (SHAVEN) THEN MY **KO-AKH** (POWER) WILL **SOOR** (DEPART) FROM ME, AND I WILL **KHAW-LAW** (BECOME WEAK) AND BE LIKE **KOLE** (ALL [ANY]) **AW-DAWM** (ADAMITES "EARTHLINGS").*

That He Samson Made It Known To Delilah All Of His Heart And Said To Her, There Has Not Ascended A Razor Upon My Head For I Am A Nazarite To Eloheem From My Mothers Stomach, If I Am Shaven, Then My Powers Will Depart From Me, And I Will Weaken And Become Like All Other Adamites "Earthlings".

Right Translation In Aramic (Hebrew) By:
Dr. Malachi Z. York
Mistranslation For King James 1611 A.D.

"THAT HE TOLD HER ALL HIS HEART, AND SAID UNTO HER, THERE HATH NOT COME A RAZOR UPON MINE HEAD; FOR I HAVE BEEN A NAZARITE UNTO GOD FROM MY MOTHER'S WOMB: IF I BE SHAVE, THEN MY STRENGTH WILL GO FROM ME, AND I SHALL BECOME WEAK, AND BE LIKE ANY OTHER MAN."

Delilah, Realizing That This Time Samson Had Revealed To Her The Secret Of His Strength, Sent For The Philistine Rulers To Collect Her Money And Tell Them Of Her Discovery. She Then Ordered A Philistine To Cut Off His Hair After She Laid Him To Sleep Peacefully Upon Her Knees.

Now, This Morning She Woke Samson Up Saying The Same Thing She Used To Say Every Morning (***Judges 16:12***), *"THE **FEL-ISH-TEE** ("IMMIGRANTS" PHILISTINES) IS UPON YOU **SHIM-SHONE** (SAMSON)".*

Samson, Still Thinking That The Soul Of Yahuwa Moved With Him Said (***Judges 16:20***), *"I WILL **YAW-TSAW** (GO) OUT AT OTHER **FAH-AM** (TIMES) AND **NAW-AR** (SHAKE) MYSELF".* And When He Went Outside, The Philistines Captured Him, And Revengefully Put Out His Eyes, Bound Him With Shackles Of Bronze, And Brought Him To The Mill Of The Prison House Of Gaza Where He Was To Work As A Grinder.

Time Came To Pass When The Hair Of Samson Started Growing Back. Meanwhile, The Philistines Were Gathering For A Sacrificial Festival To Their Idol Deity Dagon. The Deity Of Grain And Vegetation. They Were To Give Praise To Their Deity For Delivering Samson Their Enemy, Into Their Hands By The Help Of The Shrewd And Cunning Delilah, And They Ordered For His Presence To Entertain Them.

Samson, Being Led By A Young Lad Into The House Of The Arena Full Of Three Thousand Philistines, Asked Him To Lead Him To The Beams Of The Arena Which Held The Structure Together. Samson After Entertaining His Spectators, Called Upon Yahuwa For The Last Time And Said In ***Judges 16:28***, *"O **AD-O-NOY** (MASTER ADONAI) YAHUWA **ZAW-KAR** (REMEMBER) ME I **NAW** (CALL OUT) TO YOU. AND **KHAW-ZAK** (RESTORE MY STRENGTH) I CALL OUT TO YOU **AK** (ONLY) **ZEH** (THIS) **FAH-AM** (ONCE) O ELOHEEM THAT I MAY BE AT ONCE **NAW-KAM** (AVENGED) OF THE **FEL-ISH-TEE** ("IMMIGRANTS" PHILISTINES) FOR MY **SHEN-AH-YIM** (TWO) **AH-YIN** (EYES)".* And The Most High Answered His Prayer. He Then Leaned On The Beams, His Left Hand On One And His Right Hand On The Other, With All His Might And Said (***Judges 16:30***) *"LET ME **MOOTH** (DIE) WITH THE FEL-ISH-TEE ("IMMIGRANTS" PHILISTINES)".*

www.scribd.com/AnuMaat

Samson Avenged The Philistines With His Life, And The Amount Killed At His Death (Three Thousand), Was More Than The Amount Killed In His Lifetime. Samson Judged Israel Twenty Years, And Was Buried Next To His Father Between The City Of Zorah And Eshtaol.

Samson Was A Man Who Did Not Keep Himself In The Right Frame Of Mind When It Came To Women. Throughout The Story Of Samson (***Judges 13-16***), He Comes Across Three Women (His Wife Delilah (***Judges 14:15***); A Harlot (***Judges 16:1***); And Delilah (***Judges 16:4***). Two That He Loved (His Wife And Delilah), Who He Lets Suppress, Or Entice Him Into Telling His Secrets (***Judges 14:15***). The Main One Being Delilah, Entices Him To The Point Of Him Telling Her The Secret Wherein Lies His Strength (***Judges 16:4-17***).

His Wife Delilah (***Judges 14:15***), Betrays Him Also By Him Telling Her The Secret To The Riddle, Which He Would Not Tell His Parents, And She In Turn Tells The Philistines. This Begins His Hatred Amongst The Philistines.

The Canaanite Race Brings The Down Fall Of Almost Every Nuwaubian Leadership Or Nubian Man In Power Using Their Sexual Life This Is One Of Their Favorite Tactics. For Example: (Magic Johnson; Clarence Thomas; Elijah Muhammad; Dr. Martin Luther King Jr.; Samson And Mike Tyson). The Evil One, Nakhash (The Evil Reptilian) Knows That Women Are Part Of The Nuwaubian Man's Weak Point, So He Uses It Against You (***Genesis 3:15***). ▪

SAYING OF THE SUPREME GRAND MASTER TEACHER NAYYA MALACHIZODOK-EL
IT IS NICE TO BE IMPORTANT BUT MORE IMPORTANT TO BE NICE

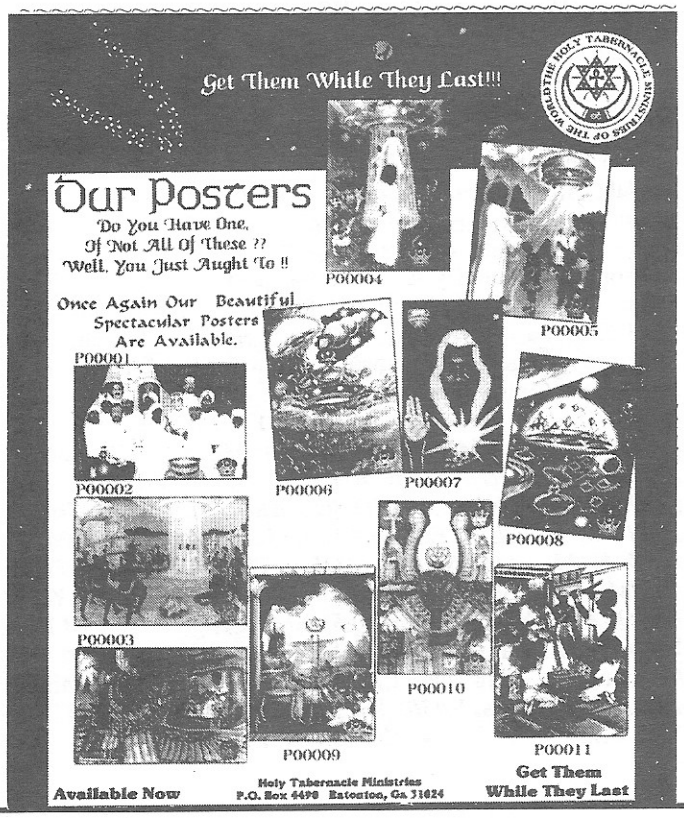

THE NECESSITY OF OUR CALENDAR

The Word **"Calendar"** Is Derived From The Latin Word **"Kalendae"** Or **"Callings"**, Which Means "***The Day On Which Accounts Were Due***" (The First Day Of The Month). The Calendar Defined By The **Webster Definitionary (Dictionary)** Is Known As *"An Almanac Or Table Of Months, Days, And Seasons: Any List Or Record"*.

The Meaning Of **"Day"** Defined In The **"Webster Definitionary (Dictionary)"** Is Known As *"The Time Of Light, From Sunrise To Sunset: 24 Hours, The Time The Earth Takes To Make Revolution On Her Axis"*.

The Word **"Week"** Came From The Old English Word **"Wiccian"**, Which Means, ***"To Cast Spell Or Bewitch"***. The Word **"Wiccian"** Came From The Word **"Weik"**, Which Came From The Latin Word **"Wiktima Or Victima"**, Which Means "***Animal Used As Sacrifice***".

The Word **"Month"** Is An Old English Word Meaning ***"The Period From New Moon To New Moon-A Lunar Moon"*** (29.5306 Days).

The Word **"Year"** Is Derived From The Old English Word (Gear), Meaning "***A Period Of Time Determined By The Revolution Of The Earth In Its Orbit***". As You Can See From The Webster Definitionary (Dictionary) Of These Words To The Importance Of Our Own Calendar.

One Example Of The Necessity Of Our Calendar Is Really Stressed In Two Particular Days Of The Four Seasons. These Two Occur When A Person Has To Turn Their Clocks Back One Hour In The Fall. And When A Person Has To Turn This Same Clock An Hour Ahead In The Spring (Usually At The Last Week Of March On The End Of The Season). Everyone In The Western World Had To Pretend That The Time Went Backwards Then Forwards. This Is Sure Proof Of The Inaccuracy Of The Julian Calendar (Christians Calendar).

El's Holy Torah, Genesis 1:14

Modern Hebrew Script

וַיֹּאמֶר אֱלֹהִים יְהִי מְאֹרֹת בִּרְקִיעַ הַשָּׁמַיִם לְהַבְדִּיל בֵּין הַיּוֹם וּבֵין הַלָּיְלָה וְהָיוּ לְאֹתֹת וּלְמוֹעֲדִים וּלְיָמִים וְשָׁנִים׃

*WA (AND) **ELOHEEM** (THESE BEINGS) **AW-MAR'** (SAID), **YEH-HE** (LET EXIST) **ORE** (LIGHT) IN THE **RAW-QEE'-AH** (FIRMAMENT, VISIBLE ARCH OF THE SKY) OF THE **SHAW-MAH'-YEEM** (TWO SKIES) TO **BAW-DAL'** (SEPARATE) **BANE** (BETWEEN) THE **YOME** (DAY OF 1,000 YEARS) **BANE** (BETWEEN) **HA** (THE) **LAH-YIL** (SHADOW HOURS); AND LET THEM BE **LE** (FOR) **OTH** (SIGNS, SIGNAL), **WA** (AND) **LE** (FOR) **MO-ADEEM** (SEASONS), **WA** (AND) **LE** (FOR) **YOME** (DAYS), AND **SHAW-NEH'** (YEARS).*

And The Eloheem Anunnaqi Said Amongst Each Other, Let The Light Exist In The Skies In Order To Separate Between The Day Light Hours Between The Shadow Hours; And Let Them Be As Signals, Of The Seasons, Of Days, And Years "Time For This Planet".

Right Translation In Aramic/Hebrew By:
Dr. Malachi Z. York
Mistranslation For King James 1611 A.D.

www.scribd.com/AnuMaat

"AND GOD SAID, LET THERE BE LIGHTS IN THE FIRMAMENT OF THE HEAVEN TO DIVIDE THE DAY FROM THE NIGHT; AND LET THEM BE FOR SIGNS, AND FOR SEASONS, AND FOR DAYS, AND YEARS."

The Western World Is So Used To Approximates And Living In Mythology And Myths That The Facts Or Knowing The Facts, Doesn't Seem To Bother Them.

El's Holy Torah, Exodus 12:2

Modern Hebrew Script

הֶחֹדֶשׁ הַזֶּה לָכֶם רֹאשׁ חֳדָשִׁים רִאשׁוֹן הוּא לָכֶם לְחָדְשֵׁי הַשָּׁנָה׃

***ZEH** (THIS) **KHO-DESH** (MONTH, NEW MOON) UNTO YOU IS THE **ROSHE** (HEAD) IT'S THE **REE-SHONE** (FIRST) OF THE **SHAW-NEH** (YEAR).*

This Month To You Is The Head. Its The First Of The Year.

Right Translation In Aramic/Hebrew By:
Dr. Malachi Z. York
Mistranslation For King James 1611 A.D.

"THIS MONTH SHALL BE UNTO YOU THE BEGINNING OF MONTHS: IT SHALL BE THE FIRST MONTH OF THE YEAR TO YOU."

Another Point Is, So Called Jewish Born Americans Or Immigrants Who Have Their Own Calendar, Dated This Month As **Elul**, Which Is The Name Of The Sixth Month In The Jewish Calendar. Their Year Is **5,752** Or **5,753**.

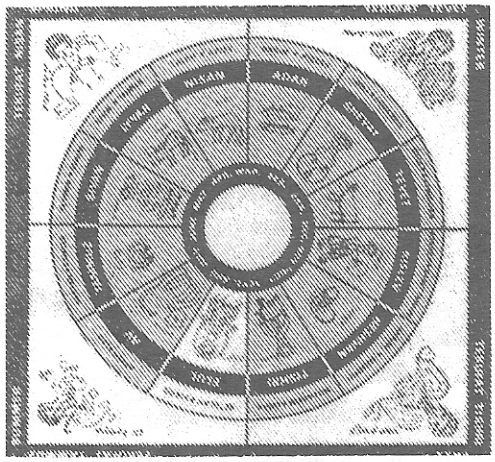

The Month Of The Elul In The Wheel Of The Zodiac With The Sign Virgo

The Oriental Born American Or Immigrants Still Have Their Own Calendar, For Example If It Were The Year Dating **1993 A.D.** It Would Be **4,325**, (The Year Of The Dragon), And Also If The Arab Born American Or Immigrants Continue To Use Their Own Calendar Dating From The Year **622** The Current Year Would Be **1413**.

The Jews And Oriental, And Arabs Are All Forced To Acknowledge, Though They Don't Believe In The Fabricated Birth And Death Of "God" Incarnated Into A Human Form Born From His Own Mother (Mary) Who Would Give Birth To Himself, Thus We Have **A.D.** And **B.C.** If "God" Incarnated Into A Human Form, Wouldn't That Mean He Became Lesser Than Himself?

THIS IS THE IMAGE OF THE

BEAST THIS IS THE JESUS THAT THE CHRISTIANS ARE FOLLOWING

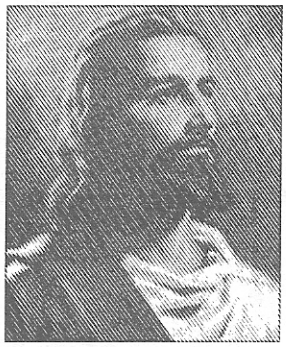

It Is Cited By Christians, Those Who Are Adhered To This Myth That "God" Gave Birth To Himself, Named Himself Jesus Christ, Led Himself As His Own Father, And His Own Son Be Crucified On A Cross In The Year **33 A.D.** So "God" Crucified Himself On The Cross?

This **A.D.** Is Suppose To Mean **Anno Dominos** (In Latin [Anno Domini] In The Year Of The Lord) After The Death. And The B.C. Is Suppose To Mean Before Christ Was Born. They Don't Have A Set Year, For Some Denominations Say It Was The Year **4 B.C.** While Others Say It Was **7 B.C.** And Even Others **1 B.C.**

Let's Take A Look At That. If The Child Was Born In **1 B.C.** And Died On The Cross In 33, Which Would Be Called A.D. (After His Death), Then What Is The Period Between **1 B.C.** And **33 A.D.** Called? They Don't Give You An Answer, Because They Don't Have An Answer. They Haven't Even Confirmed As A Fact That Such A Person Was Ever Born. Let Alone That God Of Israel Overshadowed A Virgin Girl Named Mary And Gave Birth To Himself. Look At Their Reasons, '*Because He Loves You So Much*'.

Yet Instead Of Coming Himself He Sent His Only Son ***(John 3:16)***, Which Of Course Would Be The End Of His Genealogy, Unless Of Course He Brings Himself Back From The Gas State, Back To The Liquid State, And Into The Solid (Physical) Again To Live On A Day Called "The Day Of Pentecost", Which Have Given Birth To A "R.B.", Or A Re-Birth. The Christians Acknowledge Christmas, **December 25th** Of The Roman Calendar, Not To Mention A Host Of Other Fabricated Holidays From Ancient Babylonian Practices.

The Roman Calendar Was Revised So That Pagan Festivals Could Be Observed In The Same Month. Pope Gregory The Thirteenth Made Up A Calendar So That The Festival Of Easter Could Be Observed At The Time Of The Spring Equinox, **March 21st**. Ten Days Were Added To The Fifteenth. The Pope Also Decided That The Most Of February Should Have An Extra Day In Century Years That Were Divisible By The Number **400**; The Year **1600 A.D.** And **2000 A.D.** Would Therefore Be Leap Years, **1800** Would Not.

So If You Are To Be Totally Independent Of These Babylonian Laws And Practices Now Called Christianity And Its Mythological Beliefs You Will Have To Shed The Cloak That Bears The Meaning Of Their Religions, And Give Them Back **A.D.** And **B.C.** In Order To Give Back Those Meanings In The Periods Of **RIGHT KNOWLEDGE**, Which Is Facts Beyond Any Doubt, You Need A Calendar That Describes The Events Of These Facts That You Hold To Be True. And This Is Why I Have Put Together Two Calendars Of Our Own On Our Calendar We Will Give You All Of Your Own

www.scribd.com/AnuMaat

Culture, Customs And Holidays To Celebrate Your Own Way And His Way.

El's Holy Injiyl Revelation 8:1

Modern Greek Script

Και οταν ηνοιξεν την σφραγιδα την εβδομην, εγενετο σιγη εν τω ουρανω ως ημιωριον.

*AND **HOT-EH** (WHEN) HE HAD **AN-OY-GO** (OPENED) THE **HEB-DOM-OS** (SEVENTH) **SFRAG-ECE** (STAMP), THERE WAS **SEE-GAY** (SILENCE) IN **OO-RAN-OS** (THE SKIES) **HOCE** (ABOUT) FOR **HAY-MEE-O-REE** (HALF AN HOUR).*

And When Tammuz The Lamb Opened The Seventh Stamp, There Was Silence In The Orion Skies For A Half An Hour.

Right Translation In Aramic/Hebrew By:
Dr. Malachi Z. York
Mistranslation For King James 1611 A.D.

"AND WHEN HE HAD OPENED THE SEVENTH SEAL, THERE WAS SILENCE IN HEAVEN ABOUT THE SPACE OF HALF AN HOUR."

After The Opening Of The Seventh Seal, The Truth Was Made Known To All Nuwaubians Around The World. As You Can See The Canaanite Has Made A Large Number Of Calendars. By Following The Canaanite's Calendar, You Are Forced To Bond To His Holidays And Traditions, Instead Of Your Own. Now You Have Your Own, So Break This Spell And Learn **RIGHT KNOWLEDGE.** ▪

The Pale Man And His Society
Find Out His True HIS-STORY

THE YEAR 2,000 AND WHAT TO EXCEPT

LEVIATHAN "THE SPELL OF KINGU" PART 1& 2

The Devil Has Been Making His Mark In History For Years With Things Such As Computer, Bar Codes, Visa Cards, And The Spell Of The Dollar Bill, Some People Just Don't Know What Is Going On, If You Want To Know The Real Truth And Nothing But The Truth, Read These Dynamic Books Written By The Supreme Grandmaster, NAYYA MALACHIZODOK EL.

ARE CAUCASIANS EDOMITES?

DR.YORK VS. THE COMPUTER

WHAT AND WHERE IS HELL?

The Holy Tabernacle Ministries * P.O.Box 4490 * Eatonton, Ga 31024

DO YOU WANT TO BE WORTHY OF THE "KEY OF LIFE"?
READ THE MOST DYNAMIC BOOKS EVER PUBLISHED!!!

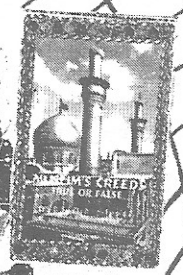

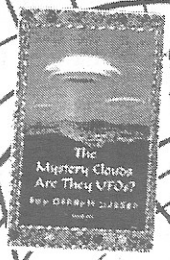

Do Ever Wonder What Is Behind The Clouds?

Did You Know That The Muslim Creeds Are Just Man-Made Laws And Opinions And Can't Be Found Anywhere In The Koran?

Do Ever Think Are There Other Being On This Planet And Why Do They Abduct People?

Who Were The Chosen People That Followed A Given Way?

For More Information Contact:
The Holy Tabernacle Ministries
P.O. Box 4490, Eatonton, Ga. 31024

Transcribed From Books To *Audio Cassette Tapes*

These Pamphlets Of Peace Are Know *On Cassette Tapes*

now You Can Listen To The Teachings Of The Reformer Dr.Malachi Z. York. As He Unravels Some Of The Worlds Most Controversial Subjects Such As; The Truth About God, The Devil, Jesus The Messiah, The Bible, Mohammadesim, The Koran And The Many Other Fallacies Surrounding Your Religion That Your False Teachers, Imaams, Sheiks And Rabbis Cover Up By Calling It Blaspheming.

Read Listen And Learn These Facts Today. A Once In A Life Time Offer, Make Sure You Get Them All Today!

Name Of Tapes That Are Available	Scroll #
God Misinterpreted	85
Is God A Wimp?	86
Where Is The Devil Today?	87
Whose God Is Responsible?	89
Does Religion Breed Ignorance?	85
Does God Help His Own?	99
Who Is God?	103

To Order Your Pamphlets On Cassette Write To:
The Holy Tabernacle Ministries * P.O.Box 4490 * Eatonton, Ga 31024

www.scribd.com/AnuMaat

DEBATES

DR. MALACHI Z. YORK

Debates "The FACTS vs. Their Opinions"

YOU WILL ENJOY WHAT WE HAVE IN STORE FOR YOU.

Dr. Malachi Z. York Has Taken The Computer Religious Forum, To Another Level. See How He Answers Their Questions. You Will See That Dr. Malachi Z. York Is Still Indisputable After 30 Years.

DEBATES

SOUNDS INTERESTING??

Get Your Question & Answers
Debates & Discussions
Series 1-17 ~ Scroll #140
T O D A Y!!!

Then Contact:
The Holy Tabernacle Ministries
P.O. Box 4490
Eatonton, Ga 31024

www.scribd.com/AnuMaat

Support The Lamb

HE HAS TOUCHED
MANY HEART AND HAS
CHANGED MANY LIVES FOR
THE BETTER. SINCE 1970 A.D.
HE HAS
GIVEN YOU A BETTER
OVERSTANDING OF:
WHO YOU ARE?
WHERE DID YOU COME
FROM?
WHERE ARE YOU GOING AND
HOW TO GET THERE?
AND FOR THOSE WHO ASKED,
"HOW CAN I ..." AND WANT
TO DO SOMETHING FOR HIM.

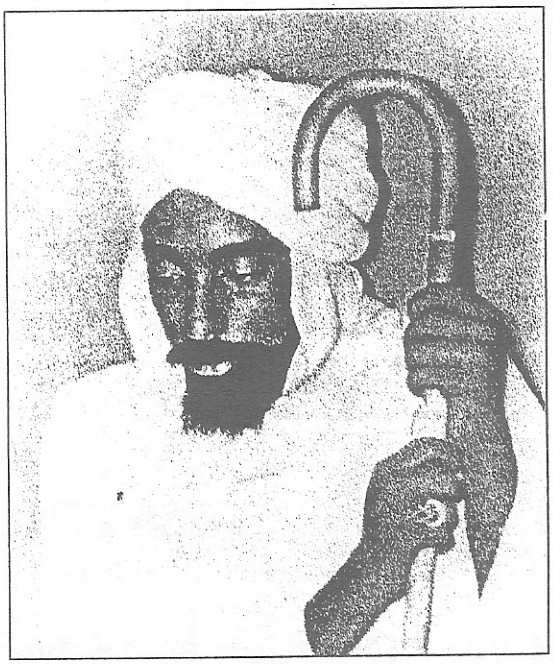

TO DR. MALACHI Z. YORK
P.O. BOX 4490
EATONTON, GA 31024

www.scribd.com/AnuMaat

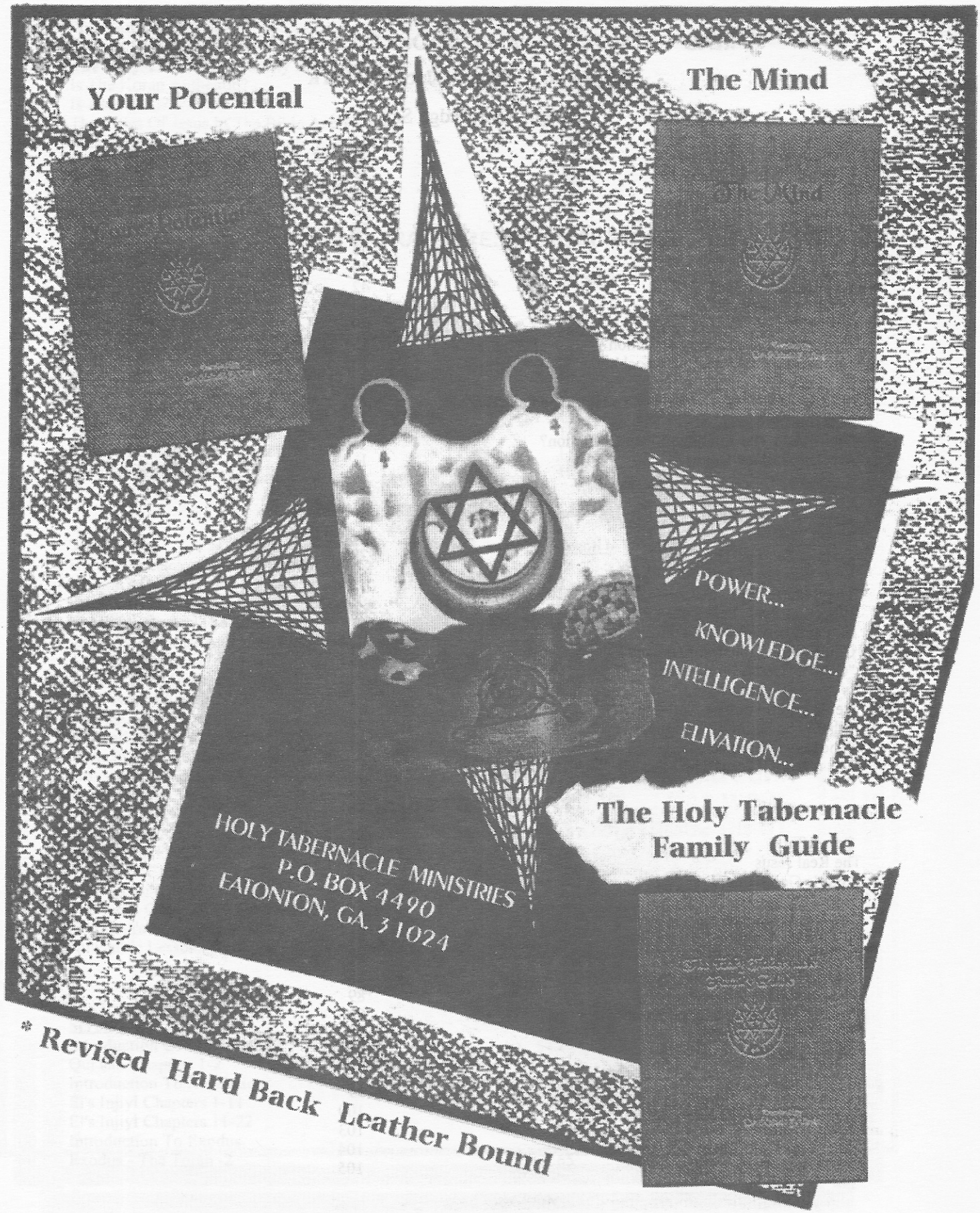

www.scribd.com/AnuMaat

READ THE MOST DYNAMIC BOOKS EVER PUBLISHED!!!

Authored By: Dr. Malachi Z. York

Right Knowledge Series

Scroll Title	Scroll #
First Language	27
Right Knowledge	28
Mythology	35
The Lost Tribe	36
Our True Roots	38
Our Bondage	40
What Is Nuwau-Bu?	42
Breaking The Spell	43
Garden Of Eden	49
Rizq And Illyuwn: Fact Or Fiction?	151
Nuwaubu And Amunnubi Rooakhptah: Fact Or Fiction?	152
Does Dr. Malachi Z. York Try To Hide The Fact That Was Imaam Issa?	153
Nibiru And The Anunnaqi: Fact Or Fiction?	154
Are There Black Devils?	1

Christ Series

Scroll Title	Scroll #
Is Haile Selassie The Christ?	29
Who Was Jesus' Father?	58
The Resurrection	59
Who Was Jesus Sent To?	60
St. Paul, Disciple Or Deceiver?	61
Could Jesus Transform Himself?	63
"GOD", "God", "god" What Is The Difference?	66
Be Prepared For The Anti-Christ	67
What Is Speaking In Tongues? (The Day Of Pentecost)	95
The Glory Of Jesus The Messiah	115

THE "GOD" SERIES

Scroll Title	Scroll #
The Real Jesus	34
What Is God Doing For You?	54
Let's Talk About The End	70
God Misinterpreted	85
Is God A Wimp?	86
Where Is The Devil Today?	87
Does The New Testament Contradict The Koran?	88
Whose God Is Responsible?	89
Does God And The Devil Exist?	93
What Is God's Language?	96
Does God Need Religion?	97
Does Religion Breed Ignorance?	98
Does God Help His Own?	99
Is Jesus The God Of The Koran?	100
Who Is God?	103
God Gave The Sign To Jonah	104
Fake Gods False Christs	105

www.scribd.com/AnuMaat

Does God Need Love? 109
What Is Soul And Spirit? 110
The Holy Tabernacle Family Book (Sayings) 114
Is The Koran Authentic? 118
Is Jesus God? 120
The Titles Of Jesus In The Bible And Koran 122
Sodom Misinterpreted 123
Is There Life After Death? 124
Is There Really A God? 160
The Mysteries Of God Revealed 163

UFO AND EXTRATERRESTRIAL SCROLLS

Scroll Title	Scroll #
Man From Planet Rizq	80
Science Of Creation	81
Mission Earth And The Extraterrestrial Involvement	82
Who Lived Before The Adam And Eve Story?	83
Are There (UFO's) Extraterrestrials In Your Midst?	84
The Mystery Clouds~Are They UFOs?	91
Shamballah And Aghaarta~Cities Within The Earth	131
The Melanin-Ite Children	133
Extraterrestrials And Creation	136
Science Of Healing	139

MORE DYNAMIC SCROLLS!!!

Scroll Title	Scroll #
Holy Tabernacle's Guide To Better Living	18
Muslim's Creeds True Or False	71
Enoshites-Key Of Life And The Covenant	75
Conflict Between The Gods	130
Jesus As Tammuz And Horus In History	134
Are Pictures A Sin?	135
Women Who Changed The Course Of History	144
What And Where Is Hell?	146
People Of The Sun	147
Dr. York Vs. The Computer	149
Malachi, By The Honorable Elijah Muhammad	164
Transcribed Tapes Pts. 1&2 From 1954 & 1964 A.D.	
Shaikh Daoud Vs. W.D. Fard	165
Post Graduate: The Renewal Of The Lessons	166
Prophecies Of The Honorable Elijah Muhammad	167
Nuwaubian Prayer	168
7 Days Of Creation	169
El Maguraj-The Pilgrimage	171
The Little Guide Book For Nuwaubians	182
Grandma's Words Of Wisdom	
Nuwaubic Lessons Made Easy For You Part 1-32	

Scriptural Scrolls

Scroll Title	Scroll #
Introduction Of The Koran	2
Qur'aan Chapters 1-2	2
Introduction To Revelation	64
El's Injiyl Chapters 1-11	64
El's Injiyl Chapters 11-22	
Introduction To Exodus	65
Exodus - The Torah -2	65

www.scribd.com/AnuMaat

Chapters 1-12
Introduction To Genesis- 90
Genesis The Torah -1 90
Chapters 1-13
Introduction To Leviticus 126
Leviticus The Torah -3 126
Chapter 1-13
Introduction To Numbers 127
Numbers The Torah -4 127
Chapters 1-9
Introduction To Deuteronomy 128
Deuteronomy The Torah -5 128
Chapters 1-10
Introduction To Ezra 141
Ezra Chapters 1-10 141
Introduction To Psalms 148
The Unshakable Facts~The Raatib 9
The Book Of Light 72
The Prophet 73
Plato 79
Scroll Of Malachi 111
Egyptian Book Of The Dead 129

El's Holy Scriptures
Translated And Inscribed By: Dr. Malachi Z. York

Scroll Title		Scroll #
The Holy Tablets		172
El's Holy Torah	(Hardback)	173
El's Holy Injiyl	(Hardback)	174
El's Holy Zabuwr	(Hardback)	175
El's Holy Qur'aan	(Hardback)	176
The Holy Koran Circle 7	(Hardback)	178
The Mind	(Hardback)	179
The Book Of Light	(Hardback)	180
Your Potential	(Hardback)	181
The Family Guide	(Hardback)	183

Dr. Malachi Z. York Debates And Discussions Series

Scroll Title	Scroll #
Debates With Christians Books 1, 2, 9,10, 18	140
Debates With Muslims Books 3,11,13,14,17, 19,20	140
Questions And Answers Books 4,5,6,7,16	140
Debates With Jehovah's Witnesses Book 8	140
Debates About Freemasonry Book 12	140
Answers Questions On The Holy Tablets Book 15	140
Debates With The Nation Of Islam Books 21, 22	140
Debates With Mormons Book 23	140
Debates With Pentecostals Book 24	140

Question And Answer Series

Scroll Title	Scroll #
360 Questions To Ask A Hebrew Israelite - Parts 1-4	101
360 Questions To Ask A Christian - Parts 1-4	102
360 Questions To Ask The Israeli Church	137
360 Questions To Ask Orthodox Sunni Muslims Parts 1-2	198

www.scribd.com/AnuMaat

THE PALEMAN AND HIS SOCIETY

Scroll Title	Scroll #
Are The Caucasians Edomites?	142
The Dog	143
Sons Of Canaan	145
The Spell Of Leviathan 666 (The Spell Of Kingu) Part 1 & 2	15
The Year 2,000 And What To Expect...	156

Ceremony Scrolls

Scroll Title	Scroll #
El Gadush Shabut-The Holy Sabbath	4
Bane Mitzwah Ceremony	5
Circumcision Ceremony	6
The Birth Ceremony	50
Baptism Ceremony	51
Marriage Ceremony	53
Funeral Ceremony	57

Holiday Scrolls

Scroll Title	Scroll #
Halloween: The Evil One's Sabbath	22
Santa Or Satan The Fallacy Of Christmas	31
The Wisemen	32
The Fallacy Of Easter	105
Is Valetine's Day A Christians Holiday?	44

The Truth Bulletins:

Bulletin Title	Edition #
The Savior	1
Women Of The Scriptures	2
Peaceful Sabbath	3
The Truth Of The Scriptures	4
The True Faces Of The Men Of The Scriptures	5
Circumcision	6
True Faces Of The People Of The Scriptures	7
Are There Orientals In The Bible?	8
The Making Of Disciples	9
True Story Of The Beginning	10
In The 60's	11
666- Mark Of The Beast	12
Are You Still Eating Pork?	13
Seven Heads, Ten Horns	14
Prophecy Fulfilled	15
Muhammad Was A Hebrew	16
If Jesus Returns Then What?	17
Nebuchadnezzer Era	18
Collage Of Truth	19

FOR A CATALOG WRITE TO:
THE HOLY TABERNACLE MINISTRIES
P.O. BOX 4490
EATONTON, GEORGIA 31024
OR CALL: (706) 485-2036

www.scribd.com/AnuMaat

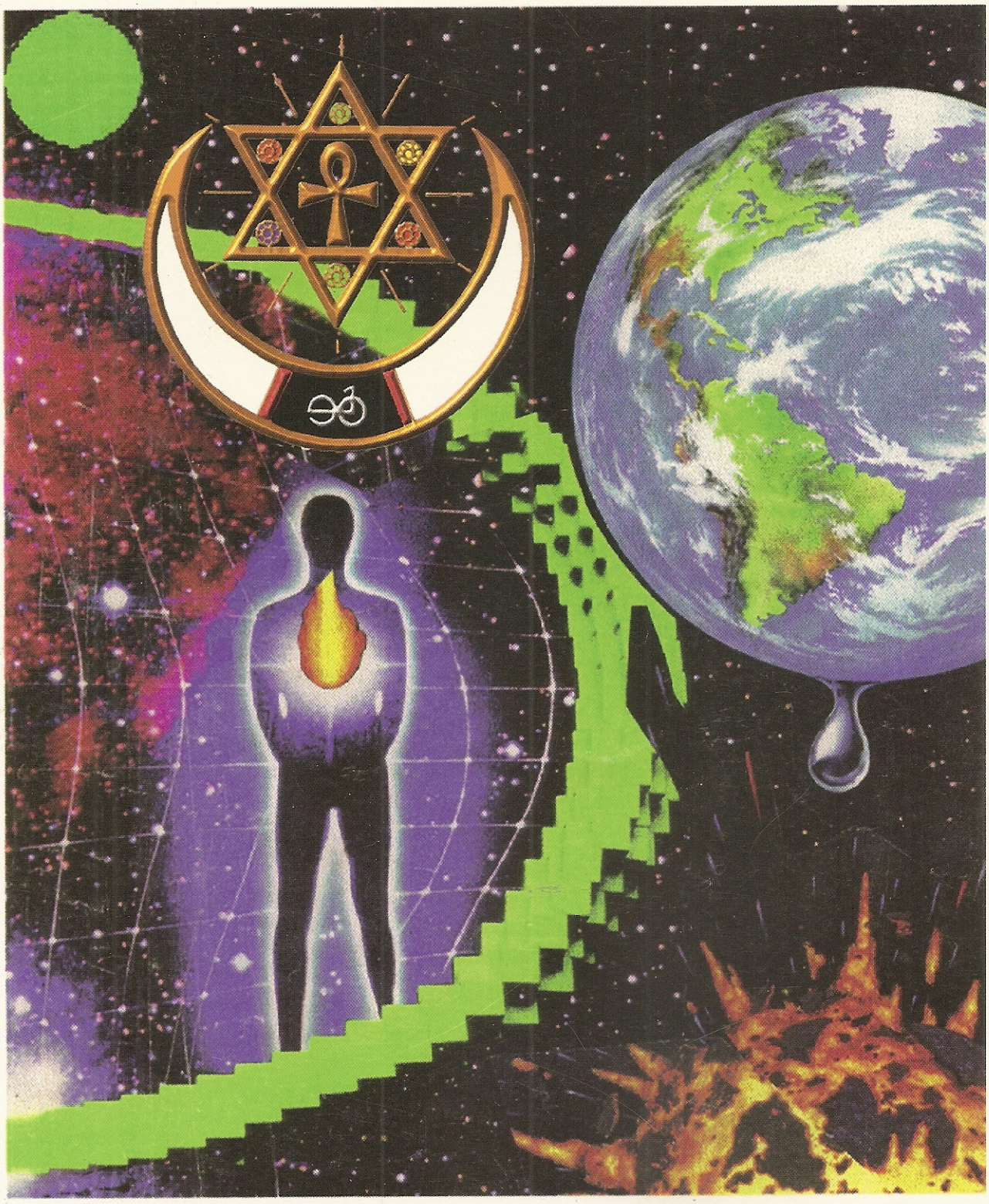

THE HOLY TABERNACLE MINISTRIES
P.O. BOX 4490
EATONTON, GA. 31024

Place
Stamp
Here

www.scribd.com/AnuMaat